The ANDOVER TOWNSMAN

Andover's Own Newspaper Since 1887

VOLUME 80 NUMBER 7 | ANDOVER, MASSACHUSETTS, NOVEMBER 23, 1966 | PRICE 10 CENTS

Memorial Hall Greets Visitors

Librarian Miriam Putnam, left, chats with one of the some 400 townspeople who visited Memorial Hall Library Sunday for dedication of the new wing. The crowd, right, toured the building, sipped tea and visited with members of the library staff who, along with the trustees and volunteers, staged the Open House. (Cole)

Voters Approve School Site

Chalifour Surprises TM By Declaring For Article

The town of Andover moved Tuesday to begin negotiations for roughly 25 acres of land for an elementary school site off Bancroft Road. It did so following a Monday Town Meeting and approval of the Selectmen's recommendation of the site by an overwhelming vote of 817 to 76.

A soft spoken land development contractor was the hero of the restrained and informative special meeting which moved suspensfully to a dramatic climax.

Jean J. Chalifour, 286 S. Main St., one of four landowners with acreage involved in the approved site, spoke to voters in the last minutes of the meeting, putting himself on record as favoring municipal acquisition of the land. The property owners had been expected to remain a solid block of opposition.

Stating that he had "searched his conscience," Chalifour said his decision was made "for the good of Andover." His statement brought thunderous applause and a standing ovation, the first positive indication that the vote would support the town administration.

The site is owned in part by Chalifour, P. Hayden and Virginia Clark and Emily Bullock in combination with Margaret E. Reed and Caroline B. Blaker. The town proposes to acquire it for something less than $100,000 and has now appropriated that sum to cover both acquisition and preliminary site development.

The plan was opposed by not only the property owners and some neighbors, but also by a group backing R. Wayne Long's proposal for extending the municipal sewer system to a potential school site off Rocky Hill Road. Articles submitted by Long for the sewer project and purchase of some 23 acres of land known as Cottage Farm were not considered Monday because they failed to win Finance Committee approval under the terms of a bylaw provision relating to special town meetings. (See Page OO for separate story on the status of this bylaw.)

The Case

The case for the Bancroft site was presented by an array of

(Continued on Page Eight)

HOLIDAY CLOSINGS

The TOWNSMAN office, all public buildings, schools and retail outlets will be closed Thursday, Thanksgiving Day.

Andover's Golden Warriors will meet the North Andover High School football team at 10 a.m. Thursday for the traditional Thanksgiving Day game. They will play on the North Andover field.

The TOWNSMAN will open Friday to receive copy for the Dec. 1 issue.

Reading Room Named For Town Librarian

The new, brightly lighted and decorated reading room at Memorial Hall Library was named Sunday for Miriam Putnam who has been the town's librarian for 27 years.

Announcement of the honor for Miss Putnam was made by Chairman William Stewart of the Board of Selectmen at dedication of the addition to the library.

Commenting that public facilities are frequently built in the hope that people will develop a desire to use them, Stewart said the opposite has been true in the case of the Andover library. Here, he said, the interest in library services led to development of a major expansion.

Miss Putnam responded to the chairman's tribute with the words of a nursery rhyme: "Lack a day, lack a day, Can this be I." She went on to say that "no one person could possibly have brought this lovely library to completion" and she gave credit to the numbers of others involved with the project.

Arthur Reynolds was master of ceremonies for the brief dedication ceremony which began with presentation of an over-sized key. Architect Joseph Richardson of the firm of Sheply, Bullfinch, Richardson & Abbot gave the "key" to the expanded and renovated library to Town Manager Richard Bowen.

Terming the key "symbolic", Richardson said it represented the sacrifices of the staff, the trustees and the townspeople. Though he paid tribute to the many involved, Richardson said it was the "foresight, energy, persistance, intelligence and doggedness" of Miss Putnam that "made possible the fruitions of all our hopes."

Some 400 people visited the library during the Sunday open house for the dedication, tea and tours of the new stacks, staff room, adult and general public reading rooms.

Presiding at tea tables were Mrs. Andrew Caffrey, Mrs. R. Milton Cole, Mrs. Edward I. Erickson, Mrs. William H. Harding, Mrs. Hart Leavitt, Mrs. Herman Freedman, Mrs. William N. Perry and Miss Eleanor Tucker.

Members of the library staff, trustees and a large committee of volunteers assisted during the afternoon.

In their advance recommendation to the Selectmen regarding the naming of the Putnam room, the town manager and the trustees said they proposed the move in recognition of Miss Putnam's

(Continued on Page 16)

Bylaw Issue Is Unsettled

A group of residents headed by R. Wayne Long, 291 S. Main St., failed this week in their attempt to win a court order that would have overruled the Finance Committee's decision to prevent consideration of two private petitions at Monday's special Town Meeting.

The group questioned the legality of a town bylaw which prevents voting on money articles at special town meetings without the approval of the Finance Committee. Long and some 280 petitioners inserted two such articles in the Monday warrant, one calling for a $1 million extension of the municipal

(Continued on Page Five)

News Capsules

- Northeast Airlines has reported earnings of $1,897,000 in the nine months ended Sept. 30, compared with $590,000 in the first nine months of 1955. Northeast has announced it will set up a corporate computer center in the new Standard International Building in Andover.

- The Greater Lawrence Regional Vocational Technical High School, for which Andover pays a share of operating costs, has set

(Continued on Page 22)

School Music Director Will Retire December 1

MIRIAM McARDLE

Miriam McArdle, director of public school music, has announced that she will retire Dec. 1 after 40 years in the Andover school system.

She submitted her resignation to the School Committee last week upon recommendation of her physician.

Mrs. McArdle supervised development of a broad-based music education program for Andover and initiated an instrumental program for the elementary schools which serves as a feeder system for the various school orchestras and bands. An extensive choral program is also offered in both elementary and secondary schools as a result of her efforts.

She is best known as founder of Andover's prize winning All-Girl Band which was "born of a dilemma in 1939." The music teacher conceived the idea of a girls' band because Punchard High (now Andover High) was faced with a shortage of muscle power for its football squad. The band needed boys too, or did until Mrs. McArdle proposed a unique solution.

The band she founded went on to earn wide acclaim and with the growth in population, the town has been able in recent years to man both a football team and a boys' band.

Over the years Mrs. McArdle also established Boys' and Girls' Glee Clubs in the junior and senior

(Continued on Page Eight)

The Pied Pipers of Andover

ANDOVER Plumbing & Heating

Formerly Buchan & McNally
"HAL" RUTTER, Prop.
211 No. Main St. 475-5121
Reg. No. 6510

VITAMIN BUY!
UNICAP CAPSULES OR UNICAP CHEWABLES
REG. PRICE $3.11
MYADEC
REG. PRICE $7.79
BUY 100 GET 30 FREE!
DALTON Pharmacy
MAIN COR PARK ST. – 475-0107
SUNDAY HOURS: 9 A.M. To 1 P.M.

Painting Improvements
BILL LAWRIE
Exterior & Interior Painting
Paperhanging
Call 475-0924

Airman Michael R. Berube, son of Mrs. Rita M. Berube of 23 Topping Rd., has been selected for training at Sheppard AFB, Tex., as an Air Force medical services specialist.

ANDOVER PLAYHOUSE
THURSDAY THRU SUNDAY
Nov. 24th thru 27th
WALT DISNEY presents
THE FIGHTING PRINCE OF DONEGAL
SHOWN: Each day Wed thru Sun at 3:45 & 7:35.
ALSO
"3 ON A COUCH"
Technicolor
Jerry Lewis Janet Leigh
SHOWN: Each day Wed thru Sun at 1:50 & 9:30.

Lights Early For A Reason

The public's concern over the early appearance of Christmas lights both in Downtown Lawrence and in Andover prompted an explanation from local merchant organizations Monday.

Christmas decorations and lights appeared on Essex Street late in October and in Andover soon after. This was interpreted as an attempt to rush the Christmas season by some critics according to Ralph Q. Steadman, chairman of the Retail Trade Board of the Greater Lawrence Chamber of Commerce.

"We were trying to prepare the City for Christmas in an orderly fashion, with a minimum of inconvenience to the public. "The lights must be installed", Steadman explained, "while the streets are relatively empty. This means working at night a few hours at a time. To try to put up the lights any other time would mean tying up traffic, blocking sidewalks and generally causing destressing conditions to the general public."

Steadman said the lights will be turned on Thanksgiving night to signal the traditional beginning of the Christmas Season. He said that all other Christmas events are timed just as they were last year, including the arrival of Santa Claus the Day after Thanksgiving.

The Andover Chamber of Commerce Retail Committee, chairman, Alex Y. Milne, added to Steadman's explanation, that giving the contractors enough time to put up lights was "the only reasonable course to take. If we try to rush the contractor at the last minute we run the risk of less satisfactory work and public inconvenience due to accidents."

STEVE'S BARBER SHOP
17 MAIN ST., ANDOVER
4 MASTER BARBERS AT YOUR SERVICE
8:30 to 6 – CLOSED MONDAYS

SAW SHARPENING – GUNSMITHS
LOCKSMITHS – GENERAL REPAIRS
OUTBOARD MOTOR SERVICE
LAWN MOWER REPAIRS
EQUIPMENT RENTALS
SMALL WELDING JOBS
• LAWN FERTILIZERS •
PENNSYLVANIA POWER MOWERS
Rotaries
Riding Mowers & Tractors
ANDOVER VILLAGE SERVICE, Inc.
Arthur A. Begley – Forrest H. Noyes, Jr.
100 SCHOOL ST. (Railroad Depot Bldg) ANDOVER
TELS. 475-1622 & 475-3075

SEAMAN ABBOTT ABOARD CRUISER

Seaman Richard D. Abbott, USN, son of Mr. and Mrs. Richard W. Abbott of High Howell Dr., has reported for duty as a crewmember aboard the guided missile light cruiser USS Providence.

This month, Providence deploys to the Western Pacific area where she will commence duty as Seventh Fleet flagship, with Yokosuka, Japan as homeport.

The salesman who knows when to sit and when to git is a good salesman.

NAACP Head Speaks At Lawrence Temple

The president of the National Association for the Advancement of Colored People, Kivie Kaplan, will speak in Lawrence Nov. 25 at the Sabbatle evening service of Temple Emanuel.

Fresh from a tour of four race-troubled cities and from a New York meeting of the Commission on Social Action, Mr. Kaplan will bring with him the most current information on the Civil Rights struggle. He will answer questions following services.

The NAACP official has been president of that organization since last January. He lives in Chestnut Hill, Mass. and is retired as president and general manager of Colonial Tanning Co. Inc.

He is a member of both the executive and budget committees of the NAACP, former national chairman of the Life Membership Committee and a past member of the executive committee for the NAACP Legal Defense & Educational Fund.

Long active in civic and religious affairs, Mr. Kaplan also has an extensive record of achievement with cultural and philanthropic groups. A number of public facilities bear his and his wife's names, including a hall at Brandeis University and the religious action center at the Union of American Hebrew Congregations in Washington, D. C.

KIVIE KAPLAN

Mr. Kaplan is vice chairman of the American Hebrew union, a member of the executive committee and board of trustees of the Combined Jewish Philanthropies and an official of numerous other organizations and educational institutions.

He holds honorary degrees from Portia Law School, Wilberforce University, Lincoln University and Central State University, Wilberforce, Ohio.

Fire Fighting Force Ready For New Post

New fire fighting personnel have been recruited to man the West Andover station, due to open this week. Three promotions made in connection with the same expansion of fire department services.

Manager Richard Bowen reports the following appointments:

Lieutenants, named from the certified Civil Service list: Edward A. Palenski, 38 Porter Rd.; Richard A. Merola, 215 Salem St.; and Thomas Andrew, 40 Center St. Annual salary: $6,720.

Permanent fire fighters, named from the Civil Service list: Roger A. Jameson, 71 School St.; James M. Cassidy, 109 North Main St.; and Robert L. Salisbury, 75 Bellevue Rd.

Six provisional appointments were cleared by Civil Service, pending establishment of a certified list. Included were: Francis Gallant, 50 Rattlesnake Hill Rd.; Harold J. Wright, 18 Upland Rd.; William D. Killpatrick, 11 Marland St.; Frank J. Kolodgy, 34 Gray Rd.; Joseph W. Potvin, 46 Brown St.; and Arthur W. Paulin, 10 Sutherland St.

Two vacancies remain.

Bowen reports that the new station will be manned by one lieutenant and two fire fighters on a 24-hour schedule. Not all the new men appointed will be assigned to the new facility.

HOUSE FIRE LAST FRIDAY

The first floor of a duplex at 13 Tewksbury St. was heavily damaged by fire and smoke Nov. 18. Flames started to spread to the second floor through partitions.

The blaze was at the residence of Edward O'Hagen Jr.

Subscribe to the TOWNSMAN

The ANDOVER TOWNSMAN
Established 1887
Irving E. Rogers
Publisher
Marcelle W. Farrington
Editor
Raymond B. DeRuisseau
Business & Advertising Manager
Published Every Thursday
26 Chestnut St., Andover, Mass. 01810
TEL. 475-1943
Second Class Postage Paid at Andover, Mass.
Price 10¢ per Copy
$5.00 per Year
NATIONAL NEWSPAPER ASSOCIATION
AFFILIATE MEMBER

If you put yourself in his Slippers
. . . . you'll give him -
Evans Slippers
EVANS 100 YEARS STANDARD
CHEROKEE SHEARLING
A bed of Genuine Shearling Lambskin for his foot.
Natural glove leather with padded sole.
$10.95
you're getting warmer...
he wants the slipper with genuine shearling!
Elander & Swanton INCORPORATED
34-38 MAIN ST., ANDOVER • CONVENIENT CREDIT ACCOMMODATIONS
FAMILY SHOE DEPARTMENT

Loans
FOR ANY REASONABLE PURPOSE
ANDOVER FINANCE CO.
Street Floor Musgrove Bldg.
ELM SQ. 475-1998

Service To Andover Since 1930
BARNARD
REAL ESTATE & INSURANCE AGENCY
ALL INSURANCE FORMS WRITTEN
36 MAIN ST. Cor BARNARD ST. ANDOVER
TELEPHONES
DAYS 475-0202 EVES 475-0066

MOUNTAIN GUIDE Gaston climb. He will present a film Academy Dec. 10.

Mountain Gu

Gaston Rebuffat, a well-know mountain climber and guide, wi present a full length color fil "Starlight and Storm" on Satu day, Dec. 10 at 8:15 p.m. in Geor Washington Hall, Phillips Acad emy.

The film, narrated by M. R buffat, shows the Frenchm climbing some of the rock fac of the Matterhorn, the Eigerwan and other mountains in Franc Switzerland and Italy. He accor panied the famed Maurice Herz on the first expedition to conqu the summit of Mt. Annapurna in t Himalayas in 1950.

The visiting Frenchman has lo been a professional guide at Ch monix, Switzerland and during t last eight years has gained fa as a writer and speaker. The the of the film to be shown here taken from his book "Starlight a Storm." He is also the author two other books about mount climbing.

Sir John Hunt in the forew of one of Rebuffat says: "He spea with the authority of an outstand performer who commands the spect of the young generation brilliant rock and ice climber.

PAUL UPSON R. Ph.
In A Word . .
Furuncle
If a customer complains o boil, a superstitious clerk m consider her a thief!
Just as some people today lieve that a pimple on the tor results from telling a lie, the mans thought that a boil resu from stealing.
The Roman word for boil *furunculus*, a diminutive of word *fur*, which means "th Thus the term literally signif little thief.
PAUL'S SHAWSHEE PHARMACY
COR. LOWELL & POOR S
Free Prescription Deliver
CALL 475-2590

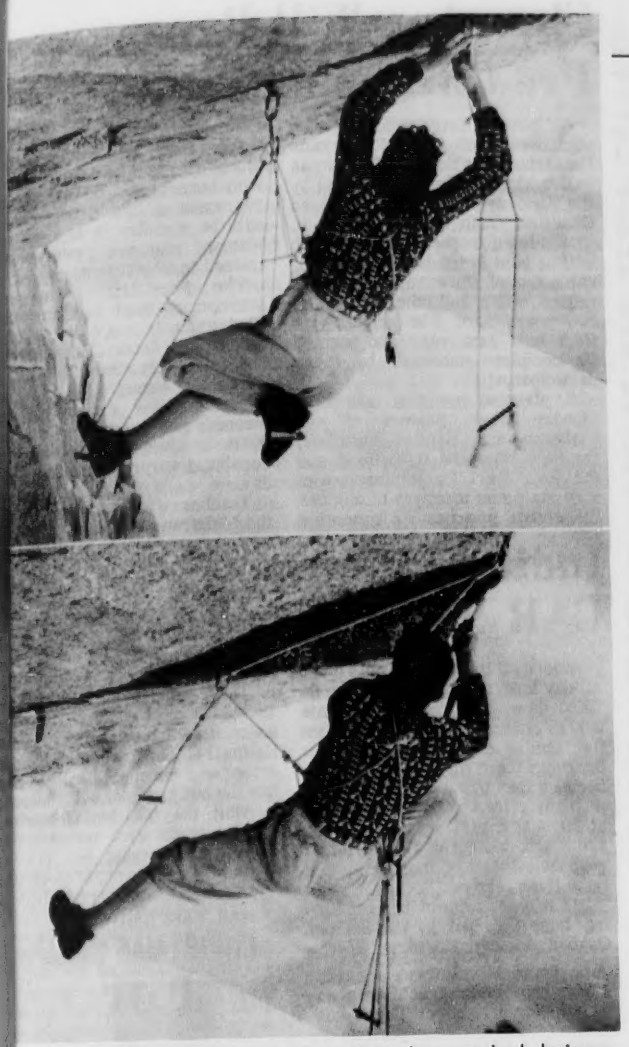

MOUNTAIN GUIDE Gaston Rebuffat, photographed during a climb. He will present a film about his adventures at Phillips Academy Dec. 10.

Mountain Guide To Speak

Gaston Rebuffat, a well-known mountain climber and guide, will present a full length color film "Starlight and Storm" on Saturday, Dec. 10 at 8:15 p.m. in George Washington Hall, Phillips Academy.

The film, narrated by M. Rebuffat, shows the Frenchman climbing some of the rock faces of the Matterhorn, the Eigerwand, and other mountains in France, Switzerland and Italy. He accompanied the famed Maurice Herzog on the first expedition to conquer the summit of Mt. Annapurna in the Himalayas in 1950.

The visiting Frenchman has long been a professional guide at Chamonix, Switzerland and during the last eight years has gained fame as a writer and speaker. The theme of the film to be shown here is taken from his book "Starlight and Storm." He is also the author of two other books about mountain climbing.

Sir John Hunt in the foreward of one of Rebuffat says: "He speaks with the authority of an outstanding performer who commands the respect of the young generation of brilliant rock and ice climbers."

Tickets for the Dec. 10 film, sponsored by the PA Outing Club, may be purchased at George Washington Hall or reserved by calling the Academy.

BROOKS MARSDEN PLEDGED IN OHIO

Brooks Marsden, son of Mr. and Mrs. Phillip B. Marsden Jr., 9 Lockway Rd., has pledged Pershing Rifles Company F-1 at Ohio University, Athens, Ohio.

Pershing Rifles is a national honorary fraternity which was founded in 1894 at the University of Nebraska by General John J. Pershing. Pershing Rifles is open to all freshman and sophomore cadets in the ROTC program.

Subscribe to the TOWNSMAN

PAUL UPSON R. Ph.

In A Word . . .

Furuncle

If a customer complains of a boil, a superstitious clerk might consider her a thief!

Just as some people today believe that a pimple on the tongue results from telling a lie, the Romans thought that a boil resulted from stealing.

The Roman word for boil was *furunculus*, a diminutive of the word *fur*, which means "thief." Thus the term literally signifies a little thief.

PAUL'S SHAWSHEEN PHARMACY

COR. LOWELL & POOR STS.

Free Prescription Delivery

CALL 475-2590

"STRETCH"

PEARSON

SAYS:

Have you ridden the new wave yet? The new wave in autos that is. . .the '67 Fords - Fairlane, Galaxie. Mustang, T-Bird - they're a treat and prove it to yourself with a test-drive. The keys are in my pocket. . .give me a call.

SEE STRETCH FOR NEW FORDS AND A-1 USED CARS

SHAWSHEEN MOTOR MART

Your Andover FORD Dealer

47 HAVERHILL ST. opp. Raytheon

475-0767

FROM OUR WRAP-SAK® COLLECTION by BARRY . . .

LEISURE-LOVING GIFTS

IN SOFT AND THIRSTY COTTON TERRY

Wrap-Sak® Terry Blotters for him and her. With plenty of wrap around, full length sleeves. One size fits all. Washable cotton terry. White, for Him. Pink, turquoise, white, for Her.

7.00

Flowery Hostess Coat that moves gracefully belted or relaxed, buttoned all the way down from its pert peter pan collar. Thick cotton terry that comes up fresh and radiant with each sudsing. 8 - 16. Cerise or blue **10.00**

Terry Kiltie for after bath, the locker room or the solarium. Generous double overlap, snap closing, elasticized waist back. Blue or white cotton terry **2.00**

Wrap Shave Coat of soft and thirsty white cotton terry detailed with navy binding. Two handy pockets and plenty of overlap. Washes like a towel. One size fits all **6.00**

Sutherland's

OLDE ANDOVER VILLAGE

Barry Angel Treads® . . . softest things on two feet! Foam cushioned and wonderfully washable. Size S-M-L.

A) Plushy Velour Scuff 3.00

B) Downy-pile Acrylic Scuff 2.29

C) Flower print Corduroy Slipper 2.29

D) Orlon-fluff Snuggler — of fluffy-soft Orlon® acrylic inside & out 4.00

ANDOVER SCHOOL CHILDREN
ICE SKATING
SPECIAL
AT
FROST ARENA
SO. UNION ST., LAWRENCE
THURSDAY, DECEMBER 8.
12 Noon to 2:45 P.M.
50c
REFRESHMENTS AVAILABLE

Church Soprano Named Soloist

An Andover vocalist will sing the soprano arias in Handel's "Messiah" when it is presented Dec. 4 at 8 p.m. in Cochran Chapel, Phillips Academy.

Mary Louise Graves, who is soprano soloist at Christ Episcopal Church, has had extensive experience in oratorio work and recitals. She attended Peabody Conservatory in Baltimore, Md. and is now studying privately with a prominent Boston teacher.

Mrs. Graves has given recent recitals at Isabelle Stewart Gardner Museum in Boston and at Methuen Organ Hall. She has sung also for the Organ Historical Society.

The soprano was runner up in auditions conducted by the National Association of Teachers of Singing.

The pre-holiday performance of Handel's famed "Messiah" is being presented by the Andover Male Choir and the Andover Choral Society. This will be the 36th annual concert. Admission is free.

MARV'S
Window Cleaning
Windows & Storm Windows Washed
Paint-Washed
Floors Washed & Waxed
FOR PROMPT SERVICE
CALL 682-6392

UNDER TWENTY-FIVE OR OVER
Your Automobile Insurance Is Welcome Here
Not only will your automobile insurance business be welcome but we will also show you how to obtain more protection – take you out of an assigned-risk pool – possibly even save you a fair amount of money on some forms of insurance. Providing, of course, that you have a good driving record.
FINANCING AVAILABLE
SMART & FLAGG
The Insurance Office
FOR OVER 100 YEARS
Olde Andover Village – 93 Main St. – At The Arch – 475-6161

WSBS Lists Honor Roll

At the completion of the first term of the Weekday School of Biblical Studies of Andover, Walter E. Aufrecht, director of Christian Education for the Andover Council of Churches, announces the following honor roll.

Seventh Grade: Alan C. Brown, Alison Joan Campbell, Stephen Allen Jenkins, Nora Dose Kyger, Richard David Lindsay Jr., Deborah Sue Mackay, William R. Milne, David A. Pangonis, Patricia Gail Osborne and Pamela Jean St. Clair.

Eighth Grade: Donald Taylor Coleman, Deborah G. Knowles, Bradley D. Kent, Karyn Allyce Pillsbury, Melissa Sherman and Jennifer Zollner.

Ninth Grade: Janet Elizabeth Cromie, Elizabeth-Ellen Hills and Kristin J. Nelson.

In order to attain honor roll standing, students in the Weekday School of Biblical Studies must make A's in all academic work and no lower than a B in conduct and cooperation.

Your best friend is the one who will tell you the truth even if it hurts.

McGREGOR
HAS THE YOUNG IDEAS

it's a cold wave shutout
SNO STADIUM
by McGREGOR
Go to all the games in this grandstand great by McGregor. Trimly tailored of rugged wool melton and lined with Orlon* acrylic pile, it's your season ticket to cold weather comfort. With zip and button front and detachable drawstring hood. $50
Other Jackets from $20
Elander & Swanton
INCORPORATED
54-58 MAIN ST., ANDOVER • CONVENIENT CREDIT ACCOMMODATIONS
*DuPont Reg. T.M

EXCELLENT VALUES

DELIGHTFUL AREA – in Town – $25,500
Brick and Frame Ranch, attached garage, enclosed level back yard. Interior is exquisitely decorated. Exterior is maintained in A1 condition. Executive's transfer makes this home available.

FARM HOUSE – For Rent – at an excellent rental figure. Located near Phillips Academy.

FAMILY HOME – Near Central Schools $26,500
May be used as 5 or 6 bedroom home. Fireplaced den or dining room, living room, roomy kitchen, ½ bath and laundry or mud room. Tiled bath up. Deep lot, 2 car garage.

AUTHENTIC CAPE – located at 67 Whittier Street – $27,900
6 rooms, 2 baths, fireplaced living room of dimension, dining room, 1st floor bedroom, pretty kitchen, bath on 1st floor. 2 exceptionally large bedrooms and full tile bath up. Fireplaced family room in basement. Wall-to-wall carpeting throughout living room and hall.

PHILLIPS ACADEMY AREA. $36,000
One of the finest Ranch type homes on the market. This well constructed 4 bedroom home has many extra features; fireplaced family room for entertaining; fireplaced living room for formal occasions. Hostess dining room, sunny well equipped kitchen, 3 bedrooms and tiled bath, plus powder room. 4th bedroom and potential family room in basement. Wonderful lot, tree-scaped and large enough for a swimming pool.

ALDERBROOK ROAD – 4 room expandable Cape, 2 car garage. $17,900

HIGHLAND ROAD – Wonderful 3 bedroom single family home for sale at $18,000.

JOHN HEWITT
Realtor
40 ESSEX ST. ANDOVER
475-0973 or 475-1834
Multiple Listing Service

Churches Will Repeat Pre-Christmas School

A "pre-Christmas School" designed to teach 4 and 5 year olds the true meaning of Christmas will again be jointly sponsored by the Andover Baptist and Lutheran Churches from Dec. 5 to Dec. 9. The idea for the school, which will be held at the Baptist Church, came out of the evangelism committee of Faith Lutheran Church two years ago. The school was first held last year and termed "a complete success" by those participating.

A planning meeting was held Monday when pastors of the Lutheran and Baptist churches, the Rev. Hartland H. Gifford and the Rev. Earl B. Robinson met with staff and teachers to discuss the entire program. Augmenting the training staff will be the Rev. Gordon Hohl, assistant to the president of the New England Synod, with headquarters in Dedham, and representing the Baptist church will be the Rev. & Mrs. Eugene Watson who are professionally trained in Christian education.

The pre-Christmas school attempts to teach youngsters that Christmas is more than glitter, tinsel, and Santa Claus, although it does not discourage these things. Rather it attempts to show that Christmas has a more serious meaning and presents to the students a Christian, rather than secular, interpretation of the holiday.

Teachers will represent both the Lutheran and Baptist Churches.

Indian Life CAR Subject

American Indian children played all day long, through sunfilled, funfilled days, with just enough time out to snatch a hasty meal from the family cook-pot. We cannot begrudge them these carefree days because they grew up so very soon. In many tribes a boy was a man at 13, and a girl a woman at the same age, accepting the work and responsibilities of the family and tribe from then on.

These were some of the interesting facts learned by the Samuel Osgood Society, Children of the American Revolution at their November meeting held Saturday at the North Andover Community Center. There they played the rough and tumble games of North American Indians.

Preceding the recreation period, the business meeting was called to order by the President, E. Wayne Thompson. Opening exercises were led by Patricia A. Kenyon and Susan J. McGrath. The secretary's and treasurer's reports were read by Sue A. Otto and David W. Thompson, respectively. Committee reports included one on conservation from Norma J. Kenyon on tree farming; American Literature, a paper on Henry Wadsworth Longfellow, read by Joyce A. Witzgall; and Susan McGrath's report on the CAR Museum, the special national project for this year.

Books were collected to send to the Sioux Indian Library in South Dakota, also clothing and coupons to be sent to Indian Schools, and to DAR schools located in Kentucky and Tennessee. Money donations were voted upon to assist National CAR projects, and a bottle drive was announced to help pay for the bus trip planned in March to visit the USS Massachusetts. Refreshments were served at the close of the meeting.

SHERATON ROLLING GREEN MOTOR INN IN ANDOVER RTES 93-133
RESERVATIONS Now For THANKSGIVING DINNER
Tel. 475-5400

MAIL EARLY WITH
CHRISTMAS STAMPS

USE ZIP CODE
USE
CHRISTMAS SEALS

FIGHT TUBERCULOSIS and Other Respiratory Diseases

Creases in men's trousers first appeared with the manufacture of ready-made clothing. Trousers of custom-made suits at the time did not have creases.

TIMES HAVE CHANGED...

The modern lighting fixtures in the home of today are a far cry from the old fashioned lamps that constantly needed cleaning and modern real estate brokers are more progressive and convenient to reach than their old time counterparts, for today, if you want to buy a home of any description you can call any member of
MULTIPLE LISTING SERVICE
THE GREATER LAWRENCE BOARD OF REALTORS
The Modern Way To Sell and Buy Real Estate
Call any MULTIPLE LISTING REALTOR

Inter-Faith Prayer Vigils Arranged

The combined Catholic and Protestant churches of Andover will sponsor a prayer vigil for Christian Unity tonight, Thanksgiving Eve, at Kemper Memorial Chapel, Phillips Academy.

The vigil will be conducted from 6 p.m. until midnight, with all townspeople interested in Christian unity invited to participate during the six-hour period.

In so far as possible, those attending are asked to watch and pray for one hour. Each hour will be arranged to include five minutes of prayer by a Protestant, 50 minutes of meditation and five minutes of prayer by a Catholic.

All Christians have been urged by their pastors and ministers to attend the services and come together to pray and share mutual beliefs.

Recent actions by the World Council of Churches and the Vatican Council have caused all Christians to feel a closer affinity for one another, church officials point out.

BYLAW ISSUE

(Continued from Page One)

sewer system and the other, for acquisition of a school site off Rocky Hill Road. Both were refused by the FinCom.

After a short hearing at Suffolk County Superior Court in Boston Monday morning, Judge Joseph Ford stated that if he were to grant the temporary restraining order he would, in effect, be ruling on the merits of the town bylaw. A hearing for this purpose is to be held Jan. 2, upon petition of Lon and others.

The question came up during Town Meeting when Richard Moody of 12 Suncrest Road wanted to know if the action of the meeting would not be invalidated if the Court later ruled the bylaw to be defective. Town Counsel replied in the negative.

Moody than asked if it would not be permissible for the FinCom to retire briefly for reconsideration of its position against permitting action on the two Lon articles.

Robert M. Henderson, chairman of that board, replied that under no circumstances would the FinCom alter its decision on the disputed questions. He said the board could "sit on the fence, if it could do its job" and indicated that members felt they had lived up to their responsibility to the town.

Henderson went further, and defended the bylaw under attack. He told voters he thought it would be a serious mistake to withdraw this particular measure, inserted in the bylaws to prevent the padding of special TM's for the purpose of appropriating funds when it is not in the best interest of the town.

It was comment on the bylaw that came closest to disrupting an otherwise orderly meeting.

Dino Valz, 17 Stratford Rd. was shouted down when he told townspeople that a cloud hung over the proceedings because of "Constitutional right of free pe

FOR AUTOMATIC DELIVERY OF GULF SOLAR HEA
GULF SOLAR HEAT
CALL
SOLAR H heating
D.T. SULLIVAN CO., INC.
1012 GORHAM ST. LOWEL
TEL. ENTERPRISE 5247
24 HOUR Blue Ribbon Serv
For SURE-FIRE Heating

Inter-Faith Prayer Vigils Arranged

The combined Catholic and Protestant churches of Andover will sponsor a prayer vigil for Christian Unity tonight, Thanksgiving Eve, at Kemper Memorial Chapel, Phillips Academy.

The vigil will be conducted from 6 p.m. until midnight, with all townspeople interested in Christian unity invited to participate during the six-hour period.

In so far as possible, those attending are asked to watch and pray for one hour. Each hour will be arranged to include five minutes of prayer by a Protestant, 50 minutes of meditation and five minutes of prayer by a Catholic.

All Christians have been urged by their pastors and ministers to attend the services and come together to pray and share mutual beliefs.

Recent actions by the World Council of Churches and the Vatican Council have caused all Christians to feel a closer affinity for one another, church officials point out.

BYLAW ISSUE

(Continued from Page One)

sewer system and the other, for acquisition of a school site off Rocky Hill Road. Both were refused by the FinCom.

After a short hearing at Suffolk County Superior Court in Boston Monday morning, Judge Joseph Ford stated that if he were to grant the temporary restraining order he would, in effect, be ruling on the merits of the town bylaw. A hearing for this purpose is to be held Jan. 2, upon petition of Long and others.

The question came up during Town Meeting when Richard Moody of 12 Suncrest Road wanted to know if the action of the meeting would not be invalidated if the Court later ruled the bylaw to be defective. Town Counsel replied in the negative.

Moody than asked if it would not be permissible for the FinCom to retire briefly for reconsideration of its position against permitting action on the two Long articles.

Robert M. Henderson, chairman of that board, replied that under no circumstances would the Fin Com alter its decision on the disputed questions. He said the board could "sit on the fence, or it could do its job" and indicated that members felt they had lived up to their responsibility to the town.

Henderson went further, and defended the bylaw under attack. He told voters he thought it would be a serious mistake to withdraw this particular measure, inserted in the bylaws to prevent the packing of special TM's for the purpose of appropriating funds when it is not in the best interest of the town.

It was comment on the bylaw that came closest to disrupting an otherwise orderly meeting.

Dino Valz, 17 Stratford Rd., was shouted down when he told townspeople that a cloud hung over the proceedings because the "Constitutional right of free petition" was being denied those favoring Long's proposals.

It was when Valz charged legal injustice and compared conditions in Andover to those in Moscow that voters shouted and booed.

Town Manager Richard Bowen reminded Valz that the bylaw in question was first enacted in 1957 at the suggestion of "a very good friend of yours, Henry Wolfson." The original proposal for a restraint on special town meeting spending came from the Andover Taxpayers Assn. which Wolfson headed.

Both the manager and Town Counsel O'Brien pointed out that the bylaw was reaffirmed at the last regular town meeting in March when the full set of revised bylaws were presented for approval.

The petition which prompted Monday's court session was signed by Long, Richard W. Moody, Fred E. Cheever, William Ash, Robert G. Myers, Emily P. Bullock, Bomar Kramer, Ruth H. Chalifour, William A. Perry, David Anderson III, Eva M. Yieter and Charles E. Souter. Three of this group, Cheever, Bullock and Chalifour, hold property included in the Selectmen's article for the Bancroft school site.

More than 280 voters signed the petition to place the Long articles in the warrant, but just 76 voted against the Bancroft proposal.

A total of 924 registered voters signed in for the special meeting Monday. Thirty-one of this number apparently did not vote either for or against the Bancroft acquisition. The tally showed 817 for and 76 against.

CALL 475-1943 FOR OUR AD TAKER

Schmidt Initiated

William C. Schmidt, son of Mr. and Mrs. William C. Schmidt, 18 Arthur Rd., was recently initiated into Phi Eta Sigma, a national freshman men's fraternity at the University of Massachusetts, Amherst. Membership in Phi Eta Sigma requires a 3.5 average or better. William is presently a sophomore at the University.

Following the initiation ceremony, a reception for new members and their parents was held in the Colonial Lounge of the Student Union Building at the University, which Mr. and Mrs. Schmidt attended.

Subscribe to the TOWNSMAN

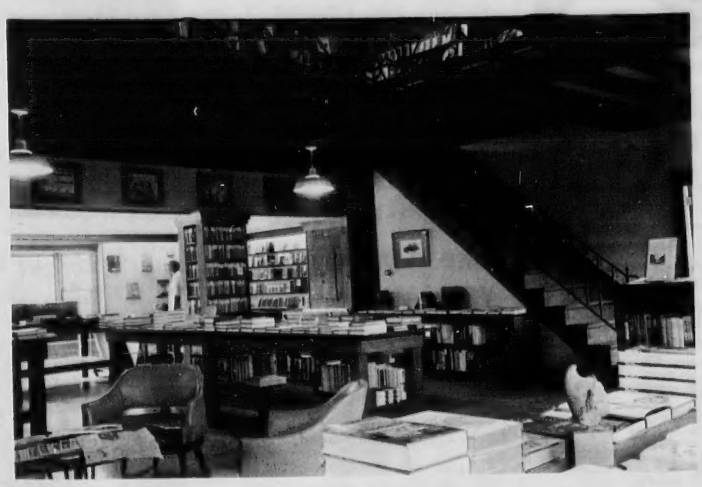

Andover Bookstore

OLDE ANDOVER VILLAGE 475-0143

SHOP EARLY AND MAIL EARLY

COVER YOUR GIFTS WITH THE FINEST CHRISTMAS

GIFT WRAPPINGS

FROM OUR TREMENDOUS SELECTIONS

Choose from over 100 patterns with ribbon and gift cards to complement.

Large, economy rolls to luxurious felt-trimmed papers, featuring the nationally advertised lines of:

Gibson Hallmark TIE-TIE

We also have heavy brown, package mailing paper plus gummed, sealing tape, twine and address labels. (Don't forget the Zip Code).

CHECK-LIST FOR YOUR GIFT WRAPPING NEEDS

Gift Paper
Scissors
Brown Mailing Paper
Parcel Post Labels
Tissue Paper
Ribbon
Twine
Scotch Tape
Gift Enclosures
Sealing Tape
Pens with gaily colored inks

While You're In Our Store-Plan To Order Your
PERSONALIZED CHRISTMAS CARDS
From Our 20 Book Selection

KENNETH P. THOMPSON CO., INC

48 MAIN STREET ANDOVER TEL. 475-2811

FOR AUTOMATIC DELIVERY OF GULF SOLAR HEAT

GULF SOLAR HEAT heating oil

CALL

D.T. **SULLIVAN** CO., INC.
1012 GORHAM ST. LOWELL
TEL. ENTERPRISE 5247

24 HOUR Blue Ribbon Service For SURE-FIRE Heating

Intelligent cooperation, with tolerant excusing the errors of others, explains most of mankind's progress.

Consult

DOUG HOWE

We wish it were possible for all Americans to visit for a few weeks in our 50th state, Hawaii, to see how a majority of Asiatics and Polynesians and a minority of Caucasians intermingle and live harmoniously in this happy and prosperous paradise. The living example of the Christian brotherhood would mean a happier Thanksgiving for us all.

Douglas N. HOWE

INSURANCE REAL ESTATE
52 MAIN ST. 475-5100

MERRIMACK DANCE SATURDAY NIGHT

The Merrimack College Alumni Assn. will hold its annual Holiday Dance this Saturday, Nov. 26 at 8 p.m. at Hillview Country Club, North Reading.

Chairman of the event is Attorney H. Joseph Maney, '57, Lynnfield, past president of the alumni association. All Merrimack College alumni wishing to attend the Holiday Dance are urged to make reservations by calling or writing the Alumni Office at the college.

BEAUTY COUNSELORS Inc.

There's No Place Like Home To Do Your Gift Shopping

Personalized Items and many Gift Suggestions – including Gifts for Men – brought into your home by appointment only. All beautifully packaged.

CALL MRS. KENNEY
475-3163

MATER PURISSIMA, a painting by the English artist, Goodall, is represented here by Mrs. Donald Lee of Alderbrook Rd. in the role of Mary, who went to the Temple in Jerusalem to offer a sacrifice of a pair of turtledoves. Eight such scenes will be re-enacted at South Church Dec. 1. (Cole)

Women Will Portray Artists' Madonnas

Eight South Church women will assume the role of "Living Madonnas" for a program to be held Dec. 1 at 8 p.m. before an audience of the Women's Fellowship and Alpha Phi Chi Sorority.

They will appear in tableaux taken from famous works of religious art dating to the 15th Century. Directing the presentation are Mrs. Clarence Chapman and Mrs. Arthur B. Glines.

The "Madonnas" will be Mrs. John Fitzgerald, Mrs. Leonard Gardner, Mrs. Billie W. Movara, Mrs. Charles Hatch, Mrs. Lewis Trumbore, Mrs. Richard Hudgins, Mrs. William Foster, and Mrs. Edgar Rossig.

They are to be dressed by Mrs. Edmund Elowe, Mrs. Wilfred Mackie, Mrs. Theodore Burtt, Mrs. William Ash, Mrs. David Cardinal, Mrs. Austin Anderson, Mrs. Richard Anderson and Mrs. Philip Ryder.

Others working in the tableaux will be Mrs. John C. Hurlin and Mrs. Donald Lee.

The narration will be presented by Mrs. Robert Ramsdell and Mrs. David Coffman will give the scripture readings. Music will be under the direction of Keith Gould and Miss Debbie Cole, Mark Chick, Frank Orlando and Edward Parker will sing.

The madonnas to be portrayed were painted by Georges de La Tour, Giovanni Bellini, Goodall, Bartolome Esteban Murillo, Takahiri Toda, Raphae and Harry Watrous. A statue sculptored by Mary Lawser was the inspiration for the eighth tableaux.

Others on committees for the program are Miss Mabel Marshall, Mrs. Charles Currier, Mrs. George West, Mrs. Emery Westcott, Clarence Chapman and Mrs. David Fox.

All women of the Church and guests are welcome to attend.

Refreshments will be served by Mrs. Charles Poore, Mrs. Preston Blake, Mrs. Richard Smith, Mrs. William Emmons, Mrs. Cal Gahan, Mrs. F. G. Videto, Mrs. Lucius Jones and Mrs. Irving Whitcomb.

Vale Planning Holiday Party

At its regular business meeting Nov. 15, the Ballardvale Community Assn. chose Saturday, Dec. 17 as the date for its Christmas party for young children of the 'Vale. Children 12 and under will gather from 2 to 4 p.m. at the Community Center for singing, entertainment, refreshments and a visit by Santa, who will be portrayed by Ralph Sharpe, a member of the BCA.

Mr. P. W. Moody of Sunset Rock Rd., a long-time favorite of young audiences, will provide a display of magic tricks. Mrs. George Nason is in charge of arrangements.

It is expected that the new heating system will have been installed in the building in time for the party. Should the installation be delayed for unforeseen reasons, portable heaters will be brought in to make the hall comfortable, according to Theodore Acosta, president of the association.

SHOP EARLY

While Style - Size - Color Ranges Are Complete –

LINGERIE
BY
ARTEMIS - WARNER
SCHRANK
VANITY FAIR

ROBES
BY
SCHRANK
GOSSARD - WARNER

HOSIERY
BY ALBA
DAINTY DOT
AND IRONWEAR

GLOVES
STRETCHIES In
Nylon Wool Cotton
Or Leather

SLEEPWEAR
NYLON TRICOT
FLANNEL - DACRON
COTTON BLEND
BRUSHED NYLON

SWEATERS & SHELLS
In Assorted
Styles and Colors

HANDBAGS
IN ASSORTED STYLES AND MATERIALS

SCARFS
IN SILK AND NYLON

STATE STREET BANK
BANKAMERICARD.
welcome here

THE DAME SHOP
40 MAIN ST. • ANDOVER • 475-1658

YOUR ONCE-A-YEAR OPPORTUNITY TO
HELP THE CAMP FIRE GIRLS

Annual Candy Sale
Today thru Thursday, Dec. 1st

Help make Camp Fire activities available to more girls in your community . . .
And at the same time enjoy a delicious candy treat!

A choice assortment of famous Russell Stover Candies for $1.00

Merrimack Valley District of Camp Fire Girls

SPACE COMPLIMENTS OF THE
KENNETH P. THOMPSON CO., Inc.
48 MAIN ST. ANDOVER

2 good reasons why this can be a happier Christmas.

both from our extensive BULOVA COLLECTION

When you give Bulova this Christmas — you give pride . . . plus quality, dependability, styling and value.

Come in. Let our Watch Experts show you our extensive Bulova Collection and help you make this a happier Christmas.

GODDESS OF TIME "EE"
Classical design. 17 jewels. 14K gold case. Faceted crystal. Yellow or white.
$69.95

COMMANDER "C"
The watch that goes everywhere. 30 jewels. Waterproof*. Self-winding. Luminous. Yellow.
$69.95

* when case, crown and crystal are intact.

When you know what makes a watch tick, you'll buy a Bulova.

GRECOE
Jewelers – Opticians
46 MAIN ST., ANDOVER
475-0830

Authorized Bulova Jeweler

For your own sake, do as Bulova does: rely on an Authorized Bulova Jeweler.

Political Savvy For Young Aim Of New Tufts' Study

Talk about giving the vote to 18-year-olds! An upcoming study at Tufts University may prove even younger children deserve consideration.

An institute in political learning for elementary school children will be held on the Medford campus next summer as the result of a $69,841 federal grant awarded Tufts' Lincoln Filene Center for Citizenship and Public Affairs.

Dr. John S. Gibson, director of the Center and co-director of the approved National Defense Education Act institute, said, "Previously, studies of political learning, or 'political socialization,' tended to focus on high school ages. Research tells us that political values and attitudes develop at a much earlier age. We'll thoroughly probe that premise in this pioneering institute."

Fifty-four elementary school teachers will participate in the institute. They will be selected from each of the nine states associated with the Lincoln Filene Center through the Northeastern States Citizenship Project - the six New England states plus New Jersey, New York and Pennsylvania.

The teachers will conduct laboratory-like classes, with subjects age 5 to 13 carefully screened and chosen from kindergartens and grammar schools in the Boston area.

"Is it is true that political views and attitudes are acquired between the ages of 5 and 13," asserts Dr. Gibson, "then elementary social studies programs must develop teaching strategies and instructional materials to make what happens in the schools better reflect what the student learns in real life.

"Presently there is little in the classroom to show him how to evaluate all the political machinations he sees, for example, on television - in situation serials, in news reports and in political campaign commercials."

"Through this institute we hope to prove that an approach of this sort is possible at the elementary level," said Dr. Gibson. "The results, if favorable, may pave the way for revisions in our schools' current basic government and social studies courses."

There will be friction in the United States as long as politicians promise minorities more than they can deliver.

The common cold may be one of a number of distinct infections of the respiratory tract. Although scientists have developed several anti-cold vaccines, none has proved effective against all types of colds.

BENJAMIN MOORE
Paints & Varnishes
DEAN HARDWARE
89 So. Broadway, Lawrence
686-4031

SAVE ON OIL!
STEWART-WARNER-WINKLER
OIL FURNACE
HOWE HEATING CORPORATION
5 LUPINE ROAD, ANDOVER
475-0365
GUY B. HOWE, JR.

KAPS AFTER-TURKEY DAY SALE

Special Purchase Savings

Famous College Hall Natural Shoulder Suits for the holiday-ing university man...only 69.90
reg. $85 and $90

REPEAT OF A SELL-OUT! 271 suits just arrived! If we didn't have your size last week, try again. The selection is better than ever. And the savings are as great as ever!
One of our finest makers, College Hall, in the pre-holiday excitement, tailored more suits than he can sell. He asked us to take them off his hands. Hence, the savings we made in the special purchase we're turning over to you. By any standard, they are outstanding values at $85 and $90. But right now, these College Hall suits are yours for only $69.90! Two-piece styles (coat and trousers) as well as vested models. Big-demand stripes and sharkskins in luxurious pure wool worsteds.
And always remember, sale or no sale . . . at no extra cost . . .

Kaps Makes Sure it...FITS!

College Hall

KAPS

OPEN DAILY 9 TO 5:30 TUESDAY AND FRIDAY TILL 9 P.M. • FREE PARKING AT ALL CAR PARKS • CHARGE IT! PAY ⅓ DECEMBER — ⅓ JANUARY — ⅓ FEBRUARY (No Service Charge)

Theories usually are all right until the time comes to make a practical demonstration.

At any rate it's better to be an unsuccessful optimist than to be a successful pessimist.

Come On Snow!

And come on in to Dana's now for an exciting preview of Skiing '67. Start gearing up too, with this great weekend Special.

WEEKEND SPECIAL

P.Tex Bottom
Interlocking Edge
Plastic Top Edge
Full Release Binding
Heavy Aluminum Shaft Ski Poles

$45

Dana's Sport Shop

42 Main Street — HEAD — Andover, Mass.

VOTERS APPROVE

(Continued from Page One)

elected and appointed officials, representing the views of the Selectmen, the School Committee, the Finance Committee and the Planning Board. All announced unanimous support of the warrant article.

William Stewart, chairman of the Board of Selectmen, led off with a warning against crash capital expenditures programs. He referred, by indirection, to the sewer proposal. He spoke in favor of an orderly capital expenditures program aimed at producing a stabilized tax rate.

He was followed by Dr. Louis Galbiati, chairman of the School Committee, Supt. Edward I. Erickson and Asst. Supt. Vaughn Clapp, all of whom documented the need for elementary school construction. Clapp pointed out that Andover is now 13 classrooms short of the number needed to bring the elementary system in line with the School Committee's policy of 25 pupils per classroom. He said this figure jumps to 23 if you eliminate the space now being used in two old and inadequate buildings, Stowe and Jackson Schools.

In his presentation of data related to the site proposal, Manager Richard Bowen pointed out that the town stands to lose a $78,000 interest-free, Federal planning grant for the Southeast school if it cannot show positive action on the project by the end of the fiscal year. The town has already received one time extension, he said.

Speaking for the Finance Committee, Chairman Robert Henderson told Town Meeting his board did not feel construction of a sewer in South Andover could be regarded as a "reasonable investment" in view of the fact that another good site was available.

Putting aside his official position, Henderson, who is president of the Andover Savings Bank, then told the meeting why he, as an individual taxpayer, favored the Bancroft acquisition. He said that one of the four questions he asked himself in coming to a decision was: "If you were willing to expend $1 million for sewers would you do it there, primarily for this school?"

Adding a second personal endorsement was J. Everett Collins, a member of the Finance Committee. The former Selectmen said he has many long-time friends in the Bancroft area which made his decision a difficult one. "But I put my town first," he continued. "I thought it was economically sound (the site proposal) and it hasn't been proven to me that it is not economically sound," he said.

Selectman Philip K. Allen told voters that he too has many personal friends in the Bancroft area. "I realize this may alienate them, but I have to do what is right for the town," he added in lending private support to the site article.

The Opposition

Wayne Long made the initial presentation for the opposition and asked voters to defeat the Selectmen's article.

He showed a series of colored slides to illustrate his contention that access roads to the Bancroft area are too narrow for school traffic and that the White, or Cottage Farm, ground is suitable for school purposes. Soil conditions and elevation differentials were among those factors considered by the Selectmen in rejecting the so-called White site which adjoins a parcel of town owned land.

Long charged that the town will be faced with a serious health hazard as additional septic tanks are installed in the Southeast area and he urged construction of a sewer line to serve not only a school, but residents and an industrial zone in Lowell Junction.

Among residents speaking in favor of the article was Milton Greenberg, 46 Sagamore Dr. Greenberg said that though he has septic tank troubles, he wanted a "Yes" vote on the Bancroft site to eliminate the need for further use of Stowe school. Reporting that his son had attended classes in that building, which dates to the 1800's, Greenberg said "I don't want any more children going to Stowe. . ."

The support of the Andover Education Assn. (representing the school department's professional staff) was reported by Mrs. S. M. Sweet, a resident at 3 Stinson Rd. and a teacher at South School.

Within minutes after action on the site article, Town Meeting had dispensed with the only other article on the agenda. By unanimous vote it returned to Alvin C. and Dorothy F. Pariseau an easement taken across their West Andover property by the State in connection with construction of Routes 93 and 495. The easement, assigned to the town, has since proved unnecessary.

Marjorie Penny

Interiors

475-3587

• Fabrics • Draperies
• Wallpapers • Carpeting
• Custom Furniture

SCHOOL MUSIC

(Continued from Page One)

high schools, as well as choirs in the elementary schools.

The teacher's professional affiliations include the National Music Educators Assn. and the Massachusetts Music Educators Assn. She was, for two years, president of the Andover Teachers Assn. (now the Andover Education Assn.), and is a member of the Boston Abbot Club, Shawsheen Woman's Club, which she has served as music chairman; The Guild of the Infant Saviour, Boston; Ladies of Charity, Lowell; and Vesper Country Club, Lowell.

A graduate of Abbot Academy and Lowell State College, Mrs. McArdle did graduate work at Columbia University, Boston University and New England Conservatory of Music.

She is the wife of Frank J. McArdle, a Boston public relations executive. Their home is at 22 Central St.

Camping Area To Be Enlarged

Commissioner Edward J. Ribbs today announced that the Massachusetts Department of Public Works has advertised for bids, to be opened on Dec. 6, for enlarging the Salisbury Beach camping area from 141 to 441 sites in time for the 1967 season.

The project also calls for corresponding increases in all camper facilities, the installation of lighting fixtures and construction of new roads on the site.

During much of the past season, Salisbury campers were restricted to a two-weeks stay. Ribbs later relaxed the time limit and campers were permitted to remain, subject to a week's vacation notice when continued occupancy precluded use by new applicants. At the time Ribbs promised that the area, which attracted more than 40,000 persons during the 12-weeks season, would be so enlarged that time restrictions would be unnecessary.

CALL 475-1943 FOR OUR AD TAKER

FULL COURSE

Thanksgiving DINNER

Juice
Celery, Olives & Pickles
Roast Turkey
Dressing
Cranberry Sauce
Mashed or Sweet Potatoes
Boiled Onions
Squash or Mince Pie
Cider, Coffee, Tea, Milk

ADULTS – $2.50
CHILDREN – $1.95

ANCHORS AWEIGH

RESTAURANT
19 ESSEX ST. ANDOVER

MAKE EARLY RESERVATIONS
CALL 475-9710

CALL 475-0128

FOR PLUMBING REPAIRS

SKILLED SERVICE
PROMPT ATTENTION

W.H. WELCH COMPANY

PLUMBING & HEATING
475-0128

$25 Jacket FREE

Men's or Women's

with each purchase of a NEW HAHN-ECLIPSE SNOW BLOWER

FOR THE MONTH OF NOVEMBER ONLY

To encourage early-season buying, your HAHN-ECLIPSE Dealer will give you a handsome winterized Snow Jacket with each purchase of a HAHN-ECLIPSE SNOW-GIANT. Wear it while sno-plowing, for sports, for driving.

The HAHN ECLIPSE SNOW GIANT

Makes Child's Play of Snow-Chores

- 2-stage, self-propelled.
- no belts! — no shear pins!
- four speeds and reverse!
- revolving blower housing with 360-degree spout turning for complete control of snow.
- all chain and gear drive!
- exclusive duo-throw fan gives record speed.

What a machine! *Exclusive* shock absorbing clutch. *Exclusive* duo-throw fan with 11-inch two-blade design, operates independently of auger and ground speed — gives you the most efficient snow removal at any speed you prefer. Dozens of other features make the new Hahn-Eclipse Snow-Giant the buy of buys.

TWO GREAT MODELS TO CHOOSE FROM

MODEL #584-5, the 5 H.P. 24-inch Snow-Giant, with Briggs & Stratton Snow-gard engine. $319.95

MODEL #586-6, the 6 H.P. 28-inch Snow-Giant. Tecumseh Snow King engine. *(Electric Starter Available)* $359.95

DISTRIBUTED THROUGH THE FOLLOWING DEALER

HILL HARDWARE

45 MAIN STREET — TEL 475-0102

WGBH-TV

Channel 2 Highlights, Nov. 27-Dec. 3

Sunday, November 27

3:30 - YOUR RIGHT TO SAY IT (Color) Dr. Ellen Winston, U. S. Commissioner of Welfare, discusses "The State of Welfare in America.

5:00 - CINEPOSIUM "The Old Way and the News", a 1912 propaganda film created for Woodrow Wilson's campaign and "Cigarette", a film about a man's search for a cigarette are reviewed.

8:00 - N.E.T. PLAYHOUSE "Victoria Regina - Winter" dramatizes the final years of Queen Victoria's reign, ending with the celebration of her Diamond Jubilee.

9:00 - THE DAVID SUSSKIND SHOW (Color) Two staunch segregationists - Waukeegan, Ill. Mayor Robert Sobonjian and Chicago neighborhood association director Steven Telow - tell why they want "No Negroes in My Neighborhood!" "Single Girl Who Swing" talk about their lives and John Scarne, a gambler-magician and consultant to Las Vegas Casinos tells "How to Cheat at Cards."

Monday, November 28

9:00 - N.E.T. JOURNAL "Losing Just the Same", a documentary on the Johns family, a Negro family in Oakland, Calif. who must live on less than $400 a month, a sum that comes nowhere near feeding a family of eleven.

10:30 - MARKETING ON THE MOVE "Strategy of Fashion Merchandizing", debated by Adam Gimbel, President, Saks and Co. Sumner Gerstein, President Green Shoe Manufacturing Co. Virginia Harris Fashion Promotion Director, Filene's.

Tuesday, November 29

8:00 - PLAY OF THE WEEK "Back to Back by John Mortimer, the story of an irascible headmaster's wife (Leueen McGrath) who falls in love with an agile junior professor (Michael Hordern) and a humerous story about an unsuccessful lawyer who thinks he can make his fortune by defending a penniless murderer.

10:30 - STRUGGLE FOR PEACE The role of the "Great Powers in Action" and how they solve international crises.

Wednesday, November 30

9:00 - REGIONAL REPORT Editors from around the country consider the "New Morality" and its effect on our times.

10:30 - SEGOVIA MASTER CLASS Bach's Cello Suite No. 3 played by guitarist Ray Reussner of Kansas and Oscar Ghiglia of Italy plays Rameau's Minuets 1 and 2.

Thursday, December 1

2:30 - LIVING FOR THE SENITIES Boston artist Edna Hill talks about her career and the Senior Personnel Employment Committee is discussed by its founder, Mrs. David Rosenberg.

7:30 - JUST PUBLISHED "Gorky" by Irwin Weil, edited by Max Hayward and "On Trial" by Max Hayward, reviewed by Irwin Weil and host Richard Stern.

8:30 - SPECTRUM New techniques in cancer research, particularly recent experiments linking cancer and the virus, studied.

Subscribe to the TOWNSMAN

FREE!

1200

WE GIVE S&H GREEN STAMPS

GREEN STAMPS

To All New Heating Oil Customers

Cyr OIL CO.

100 WATER ST., LAWRENCE

683-2775

WGBH-TV

Channel 2 Highlights, Nov. 27-Dec. 3

Sunday, November 27

3:30 - YOUR RIGHT TO SAY IT (Color) Dr. Ellen Winston, U. S. Commissioner of Welfare, discusses "The State of Welfare in America.

5:00 - CINEPOSIUM "The Old Way and the News", a 1912 pro paganda film created for Woodrow Wilson's campaign and "Cigarette", a film about a man's search for a cigarette are reviewed.

8:00 - N.E.T. PLAYHOUSE "Victoria Regina - Winter" dramatizes the final years of Queen Victoria's reign, ending with the celebration of her Diamond Jubilee.

9:00 - THE DAVID SUSSKIND SHOW (Color) Two staunch segregationists - Waukeegan, Ill. Mayor Robert Sobonjian and Chicago neighborhood association director Steven Telow - tell why they want "No Negroes in My Neighborhood!" "Single Girls Who Swing" talk about their lives and John Scarne, a gambler-magician and consultant to Las Vegas Casinos tells "How to Cheat at Cards."

Monday, November 28

9:00 - N.E.T. JOURNAL "Losing Just the Same", a documentary on the Johns family, a Negro family in Oakland, Calif. who must live on less than $400 a month, a sum that comes nowhere near feeding a family of eleven.

10:30 - MARKETING ON THE MOVE "Strategy of Fashion Merchandizing", debated by Adam Gimbel, President, Saks and Co.; Sumner Gerstein, President, Green Shoe Manufacturing Co.; Virginia Harris Fashion Promotion Director, Filene's.

Tuesday, November 29

8:00 - PLAY OF THE WEEK "Back to Back by John Mortimer, the story of an irascible headmaster's wife (Leueen McGrath) who falls in love with an aging junior professor (Michael Hordern) and a humerous story about an unsuccessful lawyer who thinks he can make his fortune by defending a penniless murderer.

10:30 - STRUGGLE FOR PEACE The role of the "Great Powers in Action" and how they solve international crises.

Wednesday, November 30

9:00 - REGIONAL REPORT Editors from around the country consider the "New Morality" and its effect on our times.

10:30 - SEGOVIA MASTER CLASS Bach's Cello Suite No. 3 is played by guitarist Ray Reussner of Kansas and Oscar Ghiglia of Italy plays Rameau's Minuets 1 and 2.

Thursday, December 1

2:30 - LIVING FOR THE SIXTIES Boston artist Edna Hibel talks about her career and the Senior Personnel Employment Committee is discussed by its founder, Mrs. David Rosenberg.

7:30 - JUST PUBLISHED "Gorky" by Irwin Weil, edited by Max Hayward and "On Trial" by Max Hayward, reviewed by Irwin Weil and host Richard Sterne.

8:30 - SPECTRUM New techniques in cancer research, particularly recent experiments linking cancer and the virus, are studied.

Subscribe to the TOWNSMAN

Fourth Graders Give Program

A Thanksgiving program was presented at Shawsheen School by pupils in the fourth grade class taught by Mrs. Virginia Garland.

The announcer was Nicki Silverman, and piano selections were played by Christine Johnson, Karen Weber and Evelyn Pratt. Accompanying the Indian music on the tom-toms were Sandra Fraser and Kathy Stevens. Songs appropriate to the holiday were sung by the class.

Poems and choral readings were given by the following children Hugh Conlon, Rafael Rodriguez, Karen Renny, Thomas Duffy, Robert Murgia, Mona Perrault, Cynthia Romano, Audrey DelDuca, Patricia Johnson, Kathy Lies, Nancy Griswold, Nina Nicolosi, Beverly Simpson, Diane Wright, Waneta Starks, Barry Champy, Robert Joynson, Anthony Stabile, Paul McIntyre, Nancy Maloney, Marguerite Grant, Gayle Nardone and Areta Christie.

The program was directed by Miss Ann Harnedy, principal, Miss Mildred Moore of the music department and Mrs. Virginia Garland.

Thanksgiving Legal Holiday

Thanksgiving Day, Nov. 24, is a statewide legal holiday with all Sunday Laws applying.

Public offices - state, county, city and town - must be closed. Retail stores will be closed throughout the day.

No manufacturer may require his employees to work on Nov. 24 unless the work is necessary and may be lawfully performed on a Sunday. If the work is vital in the manufacturing industry, permits must be obtained from local police departments.

An unintentional error is often stupid but not as stupid as the derision which often greets it.

FISH & CHIPS "TO GO"
FRIDAYS - 11 to 6:30
ALSO FRIED CLAMS & SCALLOPS
TRY OUR FAMOUS COLE SLAW
Small — Medium & Large
RICKEY'S VARIETY STORE
53 ESSEX ST. (Next to Railroad Station) ANDOVER
FOR QUICK SERVICE — JUST CALL 475-3012

WOOLWORTH'S AMERICA'S CHRISTMAS STORE

Smart compact transistors
TAPE RECORDERS
Everything you need to record, play back! Speed control, earphone, mike. Complete with full reel of tape and pick-up reel.
10.88 FOUR TRANSISTOR
12.88 SIX TRANSISTOR

Reg. 39.95 12-chord
MAGNUS ORGAN
It's so easy to play, the whole family will enjoy this organ. It has 37 full-size treble keys, 12 chord keys and volume control. Mahogany furniture-coordinated polystyrene cabinet. Low priced now.
29.95

Pedal volume control
MAGNUS ELECTRIC ORGAN
79.95
Walnut finish hand rubbed hardwood. 37 treble keyboard, 12 chord buttons. 32x17x32" consolette.

For Magnus organs
MUSIC BOOKS
$1 to 1.50
Play in minutes without lessons. Easy-to-follow arrangements, playing instructions.

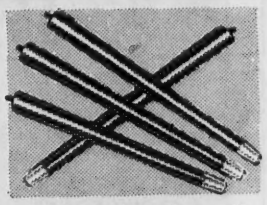

Sturdy hardwood
ORGAN LEGS
$7 Set
Walnut color with brass finish tips. Converts table model into consolette. Set of 4 legs.

CLIP AND SAVE!
COUPONS MUST BE PRESENTED WITH PURCHASE
COUPONS VALID NOV. 25th & 26th

NOV. 25th & 26th
HAIR ROLLERS
ANY $1 PKG 66c LIMIT 2
WOOLWORTH'S

NOV. 25th & 26th
ALBERTO VO5
HAIR SPRAY
REG. $1.50 88c LIMIT 2
WOOLWORTH'S

NOV. 25th & 26th
HAIR PIECES
REG. $3.99 3.19 LIMIT 1
WOOLWORTH'S

WOOLWORTH'S YOUR MONEY'S WORTH MORE AT WOOLWORTH'S ANDOVER AND LAWRENCE

FREE!
1200
WE GIVE S&H GREEN STAMPS
GREEN STAMPS
To All New
Heating Oil Customers
Cyr OIL CO.
100 WATER ST., LAWRENCE
683-2775

the Bible speaks to you

CHRISTIAN SCIENCE RADIO SERIES

SUNDAY

7:15 a.m. WHDH, 850 kc. Boston
7:15 a.m. WCOP, 1150 kc. Boston
9:45 a.m. WEZE, 1260 kc. Boston

New York - Americans are using nearly twice as much motor fuel now as they did in 1950. Total consumption in 1966 is expected to average 216 million gallons a day.

EVERY PATTERN OF STERLING SILVER MADE IN AMERICA IS AVAILABLE HERE

GRECOE JEWELERS

JEWELER - OPTICIAN
Jeweler to Andover
46 MAIN ST. 475-0830

ADVERTISEMENT ADVERTISEMENT

QUALITY - WHERE IT COUNTS

COLE'S
UPTOWN ANDOVER
LARGEST TOY CENTER
DISCOUNT PRICES!

SAVE! SAVE! SAVE!

THE TOY HIT OF THE YEAR
TWISTER
REG. PRICE $5.00 $2.99
It's THE party game for youngsters, teenagers and adults . . . and look at the low, low price

8 PIECES
COFFEE PLAY SET
REG. PRICE $1.00 56c

IDEAL
MOTORIFIC RACE CAR
8 PIECE TRACK LAYOUT FREE!
$1.99

FAMOUS HEIDI
POCKETBOOK DOLL
Press the Magic Button and she waves her hand. . .
REG. PRICE $3.50 $1.99

FISHER – PRICE
LITTLE SNOOPY
Snoopy bounds along, his ears swing and he barks "Yip-yip".
99c

ALL PRICES ABOVE EFFECTIVE UNTIL DEC. 3rd ONLY
COMPLETE TOY DEPARTMENT FULL OF SAVINGS
CHARGE IT - NO MONEY DOWN
USE OUR LAY-AWAY

COLE PAINT & HARDWARE
10 MAIN ST. 475-1156
WE DELIVER

BUSY HANDCRAFTING items for the Spade & Trowel Garden Club's "Christmas Thoughts" tea, lecture and sale on Dec. 1 are these members: Mrs. John Royal, Mrs. Lindsay Shuford, Mrs. Kingman Webster, Mrs. Edward Miller and Mrs. Richard O'Hara. (Cole)

TEACHERS, BOARD MEET PRIVATELY

Representatives from the Andover School Committee and the Andover Education Assn. will continue to bargain in closed sessions until there is a ruling from the State on whether such negotiations are subject to the Open Meeting Law.

The two groups have agreed to meet privately, issuing joint releases of information on the results. Teachers pays, working conditions etc. are involved.

Subscribe to the TOWNSMAN

WALKUP'S GARAGE
17 RAILROAD ST., ANDOVER
OPP. TYER RUBBER
DIAL 475-2321
GENERAL AUTO REPAIRS
Foreign & Domestic Cars

Vale's Teen Job Service Is "Resounding Success"

Residents who want to arrange for the services of teenage workers through the Ballardvale Community Assn.'s BO-JO service should contact Mrs. James Eldred in the Vale.

Mrs. Eldred recently assumed responsibility for administering the self-help program, relieving Mrs. Wendell Mattheson and Mrs. George Nason, who have been handling all telephone inquiries.

BO-JO (the Ballardvale Odd-Job Organization) was set up last August by the Ballardvale civic group for the dual purpose of putting teenagers in touch with potential jobs and helping homeowners in need of home assistance. Such chores as car washing, yard maintenance, leaf raking, snow shoveling, light housekeeping and baby-sitting are typical of the assignments issued.

BCA President Theodore Acosta, in announcing the change in BO-JO leadership, stated that the five-month-old venture is a "resounding success." "As a matter of fact," said Acosta, "we are receiving more requests for help than we can accommodate and are therefore campaigning for more young people to participate.

"To us in the association", Acosta added, "the most satisfying result of the undertaking has not been the monetary gain but the intangible gain - that of esteem. The nature of the project and the quality of workmanship has met with approval all over town. Some residents have indicated approval by generously remunerating the workers; others have voluntarily telephoned us their compliments for jobs done efficiently and courteously. This is most reassuring, in a day and age when so often the teen group is considered lackadaisical and undisciplined."

Miss Folley Is Appointed

President Llewelyn P. White of Bryant and Stratton, Boston, recently announced the appointment of Miss Barbara L. Folley, of 123 Commonwealth Ave., Boston, as an instructor in the secretarial department. She is the daughter of Mr. and Mrs. Herbert Folley, 75 Essex St.

Miss Folley was graduated cum laude from Boston University with her BS in business education. She taught shorthand and typing at Arms Academy, Shelburne Falls and then at Newton High School, Newtonville. Following these years of teaching she worked for the Sheraton-Plaza Hotel, Boston and for LeMessurier Associates, Boston.

Miss Folley is a member of the Eastern Business Teachers Assn.

SHOP AT HOME

One of our Carpet Consultants will be happy to call at your home with samples! Coordinate colors and textures with your present interior furnishings. Easy, convenient, efficient!

Decorator Service For Your Future Home
DIAL 686-6157
Sullivan's
THE BIG FURNITURE STORE
266 ESSEX ST. LAWRENCE

LAWRENCE
Floor Covering Mart
683-3791
239 BROADWAY LAWRENCE

Prep Clubs 477 At Firs

Four-hundred and forty-seven seniors from Greater Lawrence high schools are registered for the fourth annual Prep Club, which held its first session at Western Electric Co. in North Andover last week.

Sponsored by the Greater Lawrence Chamber of Commerce, the Prep Club is an organization that prepares high school students for work, hence the name "Prep Club." Students will attend ten sessions of the Prep Club aimed at helping them to evaluate their own attributes, becoming acquainted with the requirements of the career field they choose and finally, with the mechanics of finding work and applying for a job.

Two of the ten sessions are field trips during which the seniors will visit enterprises engaged in the work of the career they have chosen.

Phillips Academy Andover and Western Electric Co. are again hosting divisions of the Prep Club. There will be 24 individual career field groups. Program Coordinator Arnold W. Spofford of Western Electric points out that several new groups have been added this year. These include retail-wholesale and merchantile activities, banking, electronic trades and a second journalism group aimed at television and radio.

Prep Clubs that will meet at Western Electric on Wednesday nights are: automotive, led by Greater Lawrence Regional Vocational High School; secretarial-clerical groups led by Malden Mills and Merrimack Valley National Bank; graphic arts, led by Ray-

Oil Company Aids Schools

The Esso Education Foundation has announced grants to more than 300 American colleges, universities and professional education associations under six programs totaling $2,580,000. Each program is directed toward providing support within specific areas of the broad spectrum of higher education's current needs; overall, the Foundation continues its interest in improving undergraduate education through grants to the liberal arts colleges.

Capital grants totaling $520,000 to help provide physical facilities for 41 institutions.

Of the total grants, more than $750,000 has been allocated for projects seeking to solve some of the specific problems currently impeding progress in improving higher education, both undergraduate and graduate.

Massachusetts institutions benefitting are: Amherst College, Boston College, Brandeis University, Clark University, College of the Holy Cross, Eastern Nazarene College, Harvard University, Massachusetts Institute of Technology, Mount Holyoke College and Northeastern University.

Radcliffe College, Regis College, Simmons College, Smith College, Springfield College, Tufts University, University of Massachusetts, Wellesley College, Western New England College, Wheaton College, Wheelock College, Williams College, Woods Hole Oceanographic Institution and Worcester Polytechnic Institute.

FAY & DRISCOLL INC.
FILTERED & METERED SERVICE
RANGE OILS FUEL
OUR DEPENDABLE SERVICE
PROMPT DELIVERY
683-3131
OIL BURNERS
Sales & Service
CUSTOMER SATISFACTION GUARANTEED
576 Haverhill St., Lawrence

Prep Clubs Register 477 At First Session

Four-hundred and forty-seven seniors from Greater Lawrence high schools are registered for the fourth annual Prep Club, which held its first session at Western Electric Co. in North Andover last week.

Sponsored by the Greater Lawrence Chamber of Commerce, the Prep Club is an organization that prepares high school students for work, hence the name "Prep Club." Students will attend ten sessions of the Prep Club aimed at helping them to evaluate their own attributes, becoming acquainted with the requirements of the career field they choose and finally, with the mechanics of finding work and applying for a job.

Two of the ten sessions are field trips during which the seniors will visit enterprises engaged in the work of the career they have chosen.

Phillips Academy Andover and Western Electric Co. are again hosting divisions of the Prep Club. There will be 24 individual career field groups. Program Coordinator Arnold W. Spofford of Western Electric points out that several new groups have been added this year. These include retail-wholesale and merchantile activities, banking, electronic trades and a second journalism group aimed at television and radio.

Prep Clubs that will meet at Western Electric on Wednesday nights are: automotive, led by Greater Lawrence Regional Vocational High School; secretarial-clerical groups led by Malden Mills and Merrimack Valley National Bank; graphic arts, led by Raytheon; health services, led by the Lawrence Dental Assn. and Lawrence General Hospital; teaching led by Rotary Club; electronic trades, led by Western Electric; college science, led by Bell Labs, and banking led by the Essex-Broadway Savings Bank.

Prep Clubs meeting at Phillips Academy on Thursday nights are: secretarial-clerical, Craig Systems; mechanical trades, Mead Corp.; journalism, Eagle-Tribune; journalism-radio and TV, Station WCCM; health services II, Bon Secours Hospital; teaching III; building trades, Jackson Lumber; retail, wholesale and merchantile activities, W.T. Grant Co.

Group Leaders

Group leaders for the Prep Club are:

At Western Electric - Chauncey Gagnon, George Tashjian, Dr. John Doykos, Dr. Neil Twomey, John Fitzpatrick, Patricia Goudreault, Jeri Verrette, Roy MacGillis, Arthur Berkwitt, Philip Hale, Ignatius Santora, Alfred Law, John Connors, Fred Champy, Robert Sherman, Donald Leonard, Robert Haner and William Fullerton.

At Phillips Academy - James Caldwell, Rachel J. Desrochers, Betty Xaros, Livia Brooker, Gerry Hannan, Robert Perry, William Igoe, Hugh Morris, Alfred Torrisi, Tony Lupo, William Borelli, Joseph Mahoney, Michael Cronin, Michael J. Audy, Mary Sullivan, William Lane, G. Lambert, Albert Goebel and Ray Peters.

School Menu

Monday - High and Junior High: Fruit juice, cubed beefsteak on buttered roll, buttered kernel corn, fruit hermit, milk. Elementary: Cubed beefsteak, buttered rice, brown gravy, green beans, bread and butter, fruit hermit and milk.

Tuesday - Baked sausage patty, whipped potatoes, buttered broccoli or sliced carrots, hot spicy apple sauce, buttered roll, assorted gelatin and milk.

Wednesday - Beef and macaroni casserole, carrot and celery sticks, Italian bread and butter, deep dish apple pie, milk.

Thursday - High and Junior High: Tomato rice soup, Dagwood sandwich with ham, sliced tomato, lettuce and cheese, pudding and milk.

Elementary: Chicken vegetable soup, assorted sandwiches (bologna, peanut butter and jelly) custard pudding and milk.

Friday - Fruit juice, pizza with tomato and cheese wedge, rainbow cole slaw, potato chips, midnight chocolate cake with fudge icing and milk.

HUNTERS!
DEER PROCESSING OUR SPECIALTY
100 lb. deer skinned, cut, wrapped, frozen $10.00
DANVERS COLD STORAGE
2 Donegal Lane, Danvers, Mass
Telephone 774-1626

Hard work never kills anybody, they say, but, occasionally it wears us down.

The publicity itch gets a lot of people, sooner or later, but it usually gets them.

ANDOVER

Handsome white Colonial with beautiful central hall and appropriate staircase. Fireplaced living room with screened porch; most attractive spacious dining room and pleasant modern kitchen. There are three good-sized bedrooms and bath on second floor. A very attractive home on a quiet street and in perfect condition throughout. Convenient to school and new through routes.

Fairly Priced in Lower Twenties

BRADLEY REAL ESTATE
126 MAIN ST. ANDOVER 475-2529

Oil Company Aids Schools

The Esso Education Foundation has announced grants to more than 300 American colleges, universities and professional education associations under six programs totaling $2,580,000. Each program is directed toward providing support within specific areas of the broad spectrum of higher education's current needs; overall, the Foundation continues its interest in improving undergraduate education through grants to the liberal arts colleges.

Capital grants totaling $520,000 to help provide physical facilities for 41 institutions.

Of the total grants, more than $750,000 has been allocated for projects seeking to solve some of the specific problems currently impeding progress in improving higher education, both undergraduate and graduate.

Massachusetts institutions benefitting are: Amherst College, Boston College, Brandeis University, Clark University, College of the Holy Cross, Eastern Nazarene College, Harvard University, Massachusetts Institute of Technology, Mount Holyoke College and Northeastern University.

Radcliffe College, Regis College, Simmons College, Smith College, Springfield College, Tufts University, University of Massachusetts, Wellesley College, Western New England College, Wheaton College, Wheelock College, Williams College, Woods Hole Oceanographic Institution and Worcester Polytechnic Institute.

FAY & DRISCOLL INC.
FILTERED & METERED SERVICE
RANGE OILS FUEL
OUR DEPENDABLE SERVICE
PROMPT DELIVERY
683-3131
OIL BURNERS
Sales & Service
CUSTOMER SATISFACTION GUARANTEED
576 Haverhill St., Lawrence

Where Could You Find A More Exciting Selection of

Gifts for CHRISTMAS!

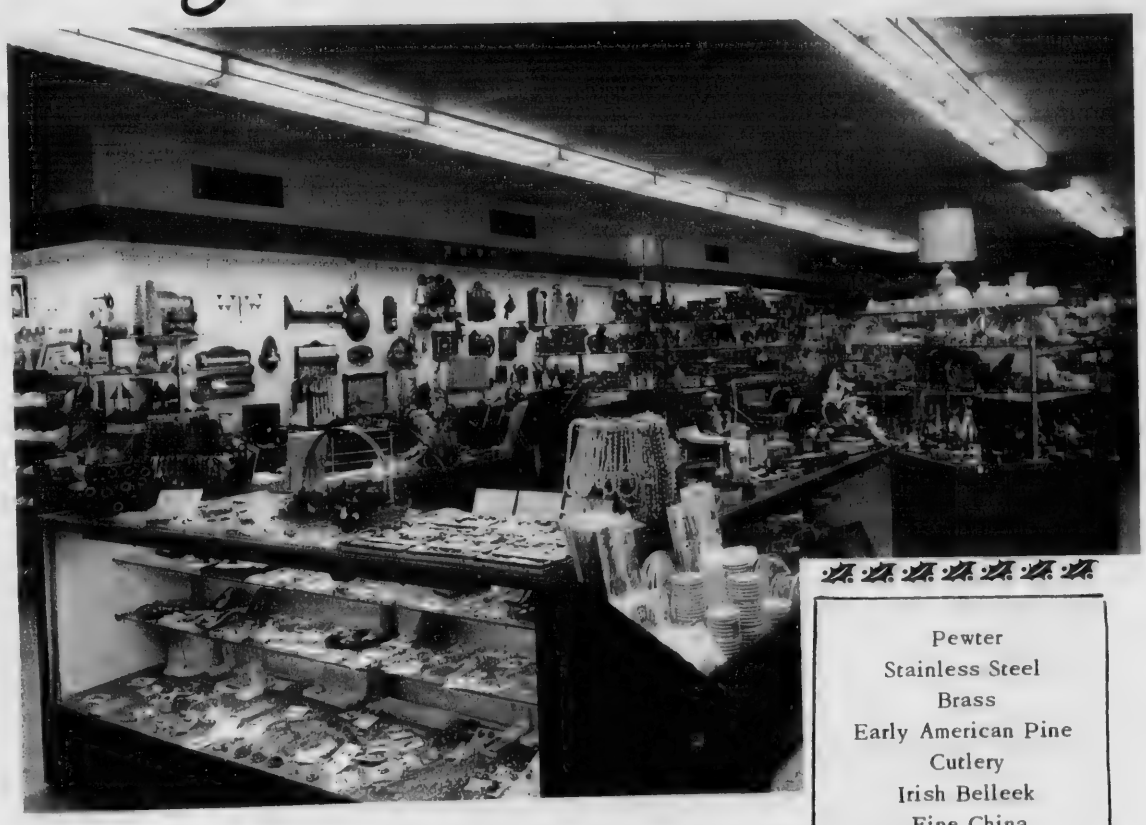

Pewter
Stainless Steel
Brass
Early American Pine
Cutlery
Irish Belleek
Fine China
Crystal
Linens
Lamps
Bar Accessories
Jewelry
Leather Goods
Stationery
Novelties
Greeting Cards

THE
ANDOVER
GIFT HOUSE

Austin and Priscilla Anderson
11 MAIN STREET AT ANDOVER SQUARE - ANDOVER
475-1822

COURT ST. MONICA

Court St. Monica, Catholic Daughters of America, will hold their regular business meeting Dec. 1 at 7:30 p.m. at St. Augustine's Hall.

An Andover student is among the largest incoming class ever to enroll at Boston's Bentley College. He is James M. Webb, 33 West Wind Rd., son of Mr. and Mrs. John C. Webb.

The fashion brilliance of autumn comes through bright and clear in Cobbies. Real treasures for your dashing, doing days.

REINHOLDS
13 MAIN ST., ANDOVER

League Units Are Meeting

Should the federal government offer financial benefits to private industries that curb their pollution of waterways? This is among the questions to be considered by the League of Women Voters in unit meetings to be held during the week of Nov. 28.

Mrs. Rudolph Morin, local League chairman for this study item, stated that League members will also be asked to consider possible incentives and/or ways to motivate industry to reduce pollution.

Unit meetings will be held as follows: Monday, Nov. 28 - noon at the home of Mrs. Douglas Dunbar Sr., 9 Holt Rd.

Tuesday, Nov. 29: 9:15 a.m., at Cooley House and 7:45 p.m. at the home of Mrs. Charles Leigh, 11 Forbes Ln.

Thursday, Dec. 1: 9:15 a.m. at Cooley House and 7:45 p.m. at the home of Mrs. George Kwass, 10 Porter Rd.

Baby sitting for the Thursday morning meeting will be available at Christ Church.

Going to church may not be your habit, but it would be a good habit for you to have.

SHERATON ROLLING GREEN MOTOR INN IN ANDOVER RTES 93-133

FRIDAY NIGHT BUFFET $4.50

Tel. 475-5400

Operation Morale

The postal department can no longer guarantee delivery by Christmas of cards and packages sent to Vietnam by regular mail. But there is time to get holiday greetings to men in the war zone by airmail. Postal officials have stipulated that airmail items put in their hands on or before Dec. 10 will reach their destination.

The TOWNSMAN will continue to print the full Operation Morale list through Dec. 8. If you have names to add, try to have them in for the next issue.

Pvt. First Class Robert E. Jones, RA 157 48267, 509th RR 6 Saigon, APO San Francisco, California 96307

P.S.G. Louis F. Pigeon Jr., RA11283706 Co. "A" 2nd Bn. (Abn) 503rd Inf., 173 Abn. Inf., A.P.O. San Francisco, California 96250

Robert W. Petrie DCFN9044589, Naval Support Facility, APO San Francisco, California 96258

P.F.C. Joseph Morasse, 3rd Marine Division, F.M.F. C/o F.P.O. San Francisco, California 96602

Ensign Victor J. Mill 3rd, USS Caroline, C/o Fleet Post Office, San Francisco, California

Lt. Charles W. Smyth Jr. FR78924, 555th TFS, APO San Francisco, California 96304

Joseph Chamberlain, 9198091 U.S.S. Kearsarge, CVS 33, 5th Div., FPO San Francisco, California, 96601

Capt. J. B. Bennett, III, HDQT. 15th SSBn., 1st Cav. (AN), APO San Francisco, California, 96490

1st Lt. John C. Doherty, 55th MI Det., USARV, APO San Francisco, California 96240

Pfc. Donald Swenson RA 10973109, Co. C 84th Engr., BN APO San Francisco, California 96238

L/Cpl Sanders R. Witman, USMC2161899, 1st Howitzer Btry (SP), FPO San Francisco, California 96602

SP4 Gary E. Allen, US51538449, Co. A 228 AVA-Bn (ASH), 1st Cav. Div. Air., APO San Francisco, California 96490

A 2/C Louis J. Pimpare 11468385, Hgs. 3rd AF, Box 1284 APO New York 09125

James F. Keaney, Box 94, Advisory Team No. 3, APO San Francisco, California 96258

Maj. Donald J. Valz, 077749, Hqs. 25th Inf. Div., APO San Francisco, California 96225

THE ORIGINAL
3 MINUTE CAR WASH

FREE RUSTPROOFING WITH SPRAY WAX PURCHASE

RAPID CAR WASH
330 SO. BROADWAY
LAWRENCE 683-8395

Customer Satisfaction Guaranteed

Elsewhere

"There'll Always Be An England" is the title of the film-lecture by Dr. Charles Forbes Taylor, to be offered in the 50th Memorial Moses Greely Parker Series at Lowell Memorial Auditorium, Sunday, Dec. 4, 3 p.m. Doors of the Auditorium will be opened to the public at 2:30 p.m., no tickets being necessary for admission.

Subscribe to the TOWNSMAN

"IN CROWD" CAR...

"IN LINE PRICES"...

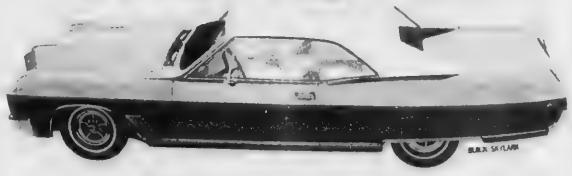

BUICK FOR '67

TAYLOR BUICK CO., Inc.
599-605 SOUTH UNION ST. LAWRENCE 683-9571

ROSE GLEN DAIRY BAR
IS OPEN YEAR 'ROUND

THANKSGIVING DAY 8 a.m. to 1 p.m. & 5 to 10 p.m.

OUR OWN
RICH, CREAMY
HOME-MADE
EGG NOG
75c QUART
HALF-GALLON $1.40

ALSO
Wild Rose Farm
MILK & CREAM
COTTAGE CHEESE
BUTTER
CHOCOLATE MILK
Strictly Fresh Eggs
And
Old Fashion
CHURN
BUTTERMILK

ROSE GLEN
Thanksgiving
ICE CREAM FEATURES:
EGG NOG DUTCH APPLE &
RICH, CREAMY RUM RAISIN
FLAVORS
PLUS 26 OTHER VARIETIES
AND 4 SHERBETS

Rose Glen Ice Cream is rich in cream content and made only with the very best ingredients. The richness of taste will tell you so! Delicious Frappes, Ice Cream Dishes, Sodas,, Bulk and Pre-Packaged Ice Cream in addition to the ever popular cones.

QUARTS AND HALF GALLONS
PRE-PACKAGED ON THE PREMISES
This is the same, Home-Made, Delicious and Rich Ice Cream that you buy here in bulk!

SAVE MONEY ON THE FINEST QUALITY MILK —
WE HAVE IGNORED PRICE INCREASES OVER 4 MONTHS
WILD ROSE DAIRY FARM MILK ONLY 21 1/4c A QUART
IN GALLON CONTAINERS

ROSE GLEN DAIRY BAR
A DIVISION OF THE WILD ROSE FARM
ANDOVER ST. (On The Road To Ballardvale) ANDOVER
Just 1 1/8 Miles from Andover Square

"History Is Inventoried

As part of the state's historic preservation program, Secretary of State Kevin H. White, chairman of the Massachusetts Historical Commission, has initiated a statewide inventory of the Commonwealth's historic sites and structures.

In conjunction with the Eastern Massachusetts Regional Planning Project, the Massachusetts Historical Commission has contacted local historical societies, local historical commissions, and other volunteer organizations to locate, photograph, and describe the historic landmarks in every community in Essex, Middlesex, Norfolk and Suffolk Counties. This project will be completed by December.

Eventually each of the 351 cities and towns in Massachusetts will be covered and all information will be catalogued and available to the public.

Secretary White, in announcing this new project, said that "the local historical societies and commissions are very much in need of volunteer help and would appreciate assistance from interested residents."

It is often easier to say something bad about a person than something good and that is the time to say nothing.

Free

This Pen and Pencil set is ma
in four attractive colors of bla
plastic box lined with velvetee

WHEN YOU OPEN

Chr

History Is Inventoried

As part of the state's historic preservation program, Secretary of State Kevin H. White, chairman of the Massachusetts Historical Commission, has initiated a statewide inventory of the Commonwealth's historic sites and structures.

In conjunction with the Eastern Massachusetts Regional Planning Project, the Massachusetts Historical Commission has contacted local historical societies, local historical commissions, and other volunteer organizations to locate, photograph, and describe the historic landmarks in every community in Essex, Middlesex, Norfolk, and Suffolk Counties. This project will be completed by December.

Eventually each of the 351 cities and towns in Massachusetts will be covered and all information will be catalogued and available to the public.

Secretary White, in announcing this new project, said that "the local historical societies and commissions are very much in need of volunteer help and would appreciate assistance from interested residents."

It is often easier to say something bad about a person than something good and that is the time to say nothing.

Fair Housing

Negroes Claim Prejudice

"Why Not a Negro Next Door?" was the question posed last Thursday evening at a meeting sponsored by the Andover Citizens for Equal Opportunity. Some 200 people listened to a panel of six Negroes described the problems they encountered in trying to secure adequate housing. A number of Negroes in the audience participated in the ensuing discussion.

The panelists included a native of Andover, Mrs. Richard Finnagan, the former Virginia Lawrence; a long-time resident, Mrs. John Lambert, the former Irene Yancy; Mrs. Theotis Humphrey, North Andover; Paul Harris, a production engineer for Essex Industries, Lawrence; Kent Jackman, an employee of Raytheon; and John Thomas, Olympic high jumper.

Members of the panel who have house or apartment hunted in Andover, appeared to agree that this community does have a race prejudice problem. One speaker told the audience: "As long as you continue to ask the question, 'Why Not a Negro Next Door?' you will always have a problem"

S. Leonard Kent served as panel moderator, Kent is the new president of the ACEO. Other officers elected Thursday night are William Washburn, vice president in charge of membership and treasurer; Mrs. Jerome Andrews, secretary; Mrs. David Simonds, newsletter chairman; Thomas Lyons, program chairman; Richard Marciano, housing chairman; Richard Savrann, legislation chairman; and Meredith Price, publicity chairman.

Board Fills Two Vacancies

School vacancies, created by recent resignations, were filled by the School Committee last week.

Mrs. Diana Beebe, 1 Highland Wayside, a graduate of Wooster College, was added the the junior high school English department staff. She has had two years experience and will be paid at the annual rate of $5800.

Filling an opening for a first grade teacher at West School is Mrs. Jean Taber, 16 Ridgewood Cir., Lawrence. The Gordon College graduate has taught in North Reading. Her salary will be $6,050 annually.

NOW IN ANDOVER SQUARE
Roland Moore
GUITAR STUDIOS
LESSONS - SUPPLIES
SALES & REPAIRING
5 POST OFFICE AVENUE
Mornings Call 688-8592
After 2 P.M. Call — 475-4151

AUTO INSURANCE
can be fun . . . . !
If you insure with Bernardin you really won't mind paying premiums . . . REALLY!

GENE BERNARDIN

DEDICATION TO OUR JOB MAKES THE DIFFERENCE
BERNARDIN
INSURANCE AGENCY, INC. 475-3414
REAL ESTATE AGENCY, INC. 475-3415
15 CENTRAL STREET • ANDOVER

Free

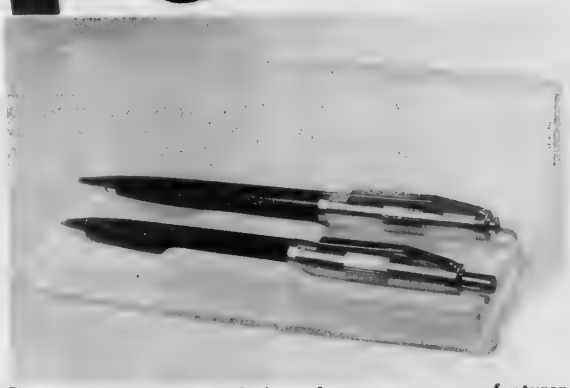

This Pen and Pencil set is made by a famous name manufacturer. It comes in four attractive colors of black, blue, red, and green and encased in a clear plastic box lined with velveteen. This gift is suitable for both men and women.

WHENEVER YOU ENTER ANY BAY STATE OFFICE, YOU HAVE AN OPPORTUNITY TO
WIN ONE OF 6 BAY STATE
Christmas Stockings

"Gee, Johnny do you think Mommy or Daddy can get this for us?"

This giant Christmas stocking contains toys that will delight all boys and girls and will bring welcome smiles of happiness on Christmas Day. Some of the toys in this stocking include a 24" walking doll, a flying floogle airplane, a junior bowling set, picture puzzles, paint sets, a tea set and many others.

To win one, all you have to do is stop into any one of Bay State's convenient offices and register at the Christmas Club Booth. (No purchase necessary.)

Drawing will be held on December 22, 1966 — in plenty of time for Christmas.

WHEN YOU OPEN YOUR 1967
Christmas Club

SAVE	HAVE
.50	$25.00
$1.00	$50.00
$2.00	$100.00
$3.00	$150.00
$5.00	$250.00
$10.00	$500.00

Bay State Merchants
NATIONAL BANK
"WHERE YOUR SUCCESS IS OUR BUSINESS"
Member Federal Deposit Insurance Corp.

Wanted: Criteria

Andover can salvage something out of the bitter wrangle that developed over selection of a school site for the south end if she will do more when it is over than lament the virtues of hindsight over foresight.

Hindsight can be very handy as foresight if its lessons are not ignored, and it would certainly be folly to ignore the lessons of recent weeks.

Nothing could be more evident than that this town needs to develop some criteria for the selection of a school site, something in the way of a formula to standardize the procedure so that future officials will be spared the complications that have confronted the present manager and Board of Selectmen.

No local municipal site recommendation has apparently ever been so well thought out and documented as that presented to Monday's Town Meeting. The Selectmen considered both short and long-range cost factors, soil and sewage conditions, land development estimates, population centers and an array of other statistics before coming to a conclusion that was remarkably impartial.

It was a reasonable procedure, but not in keeping with tradition.

There has been no stated policy, but the town has tended to acquire sites from willing sellers without giving sufficient thought to future development. Hence the high school building committee ended up working around a considerable area of bog in planning for location of the new school; and it remained for present officials to discover that land purchased by others in 1957 for a Southeast elementary school was located where drainage by any inexpensive means would prove impossible.

There is nothing new in the idea of working from a listing of established criteria when selecting construction sites. And there is specific information available on what should be considered prior to the locating of a school that could be used, along with local experience, to set up a list of site "qualifications" for Andover.

The Selectmen would do well to arm themselves with such a check list before they proceed to the work of spotting additional elementary school sites – and proceed they must. Andover is far from finished with her growing.

The adjudging of criteria may not eliminate the possibility that the town will sometime have to locate a school on other than a purely perfect site, but it will mean that all alternatives are taken into account before acquisitions are recommended.

And hopefully public familiarity with the criteria would eliminate some of the disagreements that habitually accompany site talk.

The Putnam Room

The Memorial Hall trustees who hired Miriam Putnam to take over management of Andover's public library 27 years ago could not have dared hope that she would devote the major portion of her professional career to challenging, nurturing and satisfying this community's readers.

But she has done so, and with distinction.

Those in town government who work with her, and those who frequent the library are fully aware of the extent to which Memorial Hall is Miriam Putnam, and vice versa.

Consequently nothing could be more appropriate than that the main reading room in the expanded library be designated the Miriam Putnam Room, as it was during the dedication of the new wing on Sunday.

It was a gesture of affection as well as permanent recognition of the woman who has made Memorial Hall a center of lively intellectual activity.

Definitions

Democratic process – When people vote your way.
Group manipulation – When your proposal is voted down.
Blunder – When your opponent makes a mistake.
Oversight – When you make an error

Unitarian-Universalist – Plumb Line

"A Department of Consumer Affairs would simply be another move toward an overly paternalistic government, conceived in political expediency and administered through a bureaucracy not directly responsible to . . . voters," says Norman H. Strouse, board chairman of the J. Walter Thompson Co.

* * * * *

In Today's Health magazine, Dr. William H. Stewart, surgeon general of the U. S. Public Health Service, says: ". . . half of the nation's teen-agers are regular smokers by the age of 18."

What Our Readers Say

To the Editor of the TOWNSMAN

THANK YOU, ANDOVER

I know this isn't "say something nice about Andover week," but we won't be here for the next one. We are returning to our old nomadic life with the U. S. Navy and don't know when we'll be back.

I'm thankful to Andover for the quiet, the peace, the lovely scenery.

I'm thankful that my children had the chance to really commune with nature - thankful for the rabbits, the pheasants, the woodchucks. For the ponds to fish in and for the fine soil which gave us an abundance of flowers and vegetables.

We've enjoyed the museums and libraries - the courteous folks in the shops.

I'm thankful for the high standard of deportment demanded by the schools, and to mention a very few, for the fine teachers with whom my children have been associated: Mrs. Eunice O'Hagan, Mrs. Minzner, Mrs. David Parker, Miss Nelson and Mr. Hixon.

I'm thankful for having had the opportunity to work, in a very small way, with Mr. Igoe, on a very large project, for the enrichment of the school curriculum.

I'm thankful for my neighbors, old Andoverites and newcomers as well. I've enjoyed them all.

Last, but not least, I'm thankful for the Townsman which has afforded me the opportunity to express my opinion.

We tear ourselves out of two years of peaceful retirement to return to active duty because we not only know the Bill of Rights, but believe in it strongly enough to sacrifice for it, not only for ourselves but for all the little people everywhere!

It amazes me how short are our memories! I'd suggest that we all look back to Neville Chamberlain's "Peace in our Time" era when England and France reneged on their commitments to defend the little people of Europe!

Virginia Berg
19 Argilla Rd.

To the Editor of the TOWNSMAN

The criticize one's country is more than a right. It is an act of patrotism; a higher patriotism than that of the man who uncritically supports the policy of the moment. It is the patriotism of one who loves his country less for what it is than for what it could be.

The protesters against the war in Vietnam are in good historical company. No reputable historian denies that the United States has fought wars which were unjust, and unnecessary, and sometimes both.

Instead of trading epithets about the legitimacy of debate and about who is and is not giving "aid and comfort" to the enemy, we would do well to focus calmly and deliberately on the issue itself, recognizing that all of us make mistakes and that mistakes can only be corrected if they are acknowledged and discussed, and recognizing further that war is not its own justification, that it can and must be discussed unless we are prepared to sacrifice our traditional democratic processes to a false image of national unanimity.

Selma Sternlieb
18 Strawberry Hill Rd.

Elsewhere

Four writers and educators of national prominence will address the 81st annual meeting of the New England Association of Colleges and Secondary schools when it gathers at the Statler Hilton Hotel in Boston on Friday, Dec. 2.

More than 1,200 delegates and guests from the region's public and independent secondary schools and colleges are expected to be present.

David Mallery - director of studies for the National Association of Independent Schools and program director of the Friends Council on Education of Philadelphia - will speak at the first general session at 11:15 a.m.

At luncheon, Robert J. Manning, former journalist and Assistant Secretary of State for Public Affairs and now editor of The Atlantic, will be the guest speaker.

Surprising Facts Part Of Thanksgiving History

Did you know that Thanksgiving didn't become a nation-wide observance until 1864? It's a fact! And this is just one of the many surprising facts about our traditional American holiday.

The first Thanksgiving was held in December of 1621, when Governor William Bradford of the Plymouth Colony appointed a day of celebration and sent four men out to shoot wild turkeys and other fowl.

The Pilgrims had come ashore from the Mayflower on Dec. 21, 1620. The winter that followed had been heartbreaking; half of the entire band had perished of disease, hunger and exposure. But the following March, two Algonquin speaking Indians, Samoset from the Pemaquid tribe and Squanto from the Wampanoag tribe, befriended the remaining group, gave them Indian corn seed - telling them to plant "when the oak leaves are as big as mouse-ears," and to catch fish to fertilize the soil. Thus the seeds were sown for the first Thanksgiving harvest.

It was a warm and bright summer, and the crops grew and thrived. When autumn arrived, the three log warehouses were filled with provisions - the harvest of 20 acres of corn, and 6 acres of wheat, rye, barley and peas.

Governor Bradford thought it fitting to celebrate and give thanks for their good fortune and a formal invitation was issued to Massasoit, grand sachem of the Pokanoket Indians to join them in a feast of Thanksgiving. Massasoit arrived with 90 of his followers and stayed for three days of feasting!

Thanksgiving days following harvests later came to be celebrated throughout the New England Colonies but on different and varying days. George Washington proclaimed November 26, 1789, as the first national Thanksgiving Day in honor of the new constitution; but the custom continued to vary widely among the states - kept alive only by the proclamations of local governors.

It was a woman, Sarah Josepha Hale, however, who first suggested that Thanksgiving should be a national patriotic holiday. She was the editor of the popular woman's magazine called "Godey's Lady's Book," and for almost 20 years she campaigned through editorials and letters to the President, state governors and other influential persons.

Finally, Sarah Hale was able to win the support of President Abraham Lincoln. In the third year of the Civil War, he believed that the Union had been saved; he therefore proclaimed a national day of thanksgiving to be celebrated on Thursday, November 26 - naming the last Thursday in November as the day to be observed each year.

Today the occasion is still a time for giving thanks with reverent prayers, flower decorations and a turkey feast.

But while it is wild and domestic turkey that is traditional in the United States for Thanksgiving, in Japan a similar holiday of thanks is celebrated each year on November 23rd with visits to shrines and candy and pots of hot ceremonial tea.

The colorfully-clad natives on the island of Sardinia, on the other hand, meet at the end of the harvest season in August to offer their thanks in the Festival of the Savior. At sundown a solemn procession of people proceed to Church for prayer and to give thanks. Within a few days after the festival, the hunting season starts!

In Bavaria at the thanksgiving festivals, which take place each year at the end of the harvest season, natives dress in traditional attire and perform folk dances which go back to the 13th and 14th centuries.

Down the Years with The Townsman

75 Years Ago – November, 1891

All the willow trees which have stood so long on the sides of the main road near the property of J. J. Pearson and M. M. Holt are to be removed by Supt. Lovejoy.

C. P. Chase of the Andover orchestra also plays bass in the Phillips Academy orchestra.

Frank B. Jenkins has left the employ of A. W. Farnsworth and taken a position in the shipping department of the Tyer Rubber factory.

Mr. and Mrs. H. H. Tyer have gone to Asheville, N. C. to spend the winter. During their absence Mrs. C. W. Tarbox will occupy their residence on Chestnut St.

The report from Exeter that their team would have won had the umpire not been partial to Andover is hardly in accord with the past reputation of our famous opponent who has always been plucky in defeat as well as victory.

A horse belonging to a Boxford farmer by the name of Albert Hovey, came in contact with an electric car on Union Street Saturday night in such a way that he died soon after the shock.

50 Years Ago – November, 1916

David Page, the well-known local soccer player has gone to New York. He left here a year ago for Fore River, Quincy.

Joseph Beaulieu, the postoffice barber, has installed a Simplex sterilizer for use in this business, insuring cleanliness and safety.

A disastrous fire broke out early this morning in the house at the corner of Abbot and School Sts., occupied by Judge J. J. Mahoney, and owned by the trustees of Abbot Academy, and causing damage to buildings of several thousands and to furniture of $2000.

James Shattuck of Whittier court, a student at Bates College, has been elected captain of the football team for next year. He played center and has been picked as an all-Maine center.

Robert V. Deyermond took part in the minstrel show given under the auspieces of the YMCA in Lawrence Friday.

James L. Dean, student at the Massachusetts Institute of Technology, has been elected by his fellows to membership in the board of student governors of the dormitories just opened there.

25 Years Ago – November, 1941

When at approximately a quarter past eight on the evening of Friday, Dec. 5, the baton of George Brown, conductor of the Andover Community Orchestra is poised for the first chord of the introduction of Handel's magnificent oratorio, "The Messiah", the eyes of close to sixty musicians will be riveted upon it. Behind it will be massed more than a hundred singers, members of the Andover Male Choir and Women's Chorus. Seated in front will be four soloists, waiting for the first of the famous arias.

One afternoon last April, a young Andover man named Francis Appleton McClellan, son of Mrs. Frances P. McClellan of 1 Orchard St., entered a Montreal recruiting office and enlisted in the Royal Canadian Air Force. Last Friday he received his wings as a sergeant pilot at Brandon, Manitoba.

Harold Walker, son of Mr. and Mrs. Walter S. Walker of North Main Street, Shawsheen, has been chosen a member of the mythical All-Maine eleven. He was a regular backfield starter for Bates this year.

Mr. and Mrs. Edward Nolen of River Street spent the holiday and weekend in Canada and returned with a deer as a souvenir.

10 Years Ago – November, 1956

A new atomic energy plant may be built in Andover. Confirmation that this community is one of a dozen Massachusetts locations now under active consideration for the plant came late yesterday from a Boston real estate firm. Earlier, a spokesman for Sylvania Electric Products Inc. listed Andover among some 50 prospective sites in the Northeast - all under active consideration.

A 50 percent expansion by Tyer Rubber Co. has been forecast by its president, Wallace Brimer. The company just celebrated its 100th birthday.

Gary Edward Trenholm, son of Mr. and Mrs. James Trenholm of Westwind Road, has won first prize of $500 in a New England wide children's personality contest sponsored by a New England firm.

A family gathering will be held Thanksgiving Day at the home of Mr. and Mrs. Howard West of Haggett's Pond Road.

Five Hor

Five homes have been elegantly
ecorated for the Andover Garden
lub's "Wonder of Christmas"
ouse tour which is to be held
aturday between the hours of
0 a.m. and 4 p.m.

In addition to the decorating
ouses that are to be toured,
embers have made a number o
ift items which may be bough
long the way and picked up later
The articles for sale wil
e marked with gold star stickers

The rambling cape style home o
Mr. and Mrs. Ralph H. Hill, Forbes
n., has been appropriately de
orated by its owner, Mrs. Hill
well known flower arranger, i
resently the Northern distric
irector of the Garden Club Fede
ation of Massachusetts Inc.
oor plaque interpreting the woo
arvings found in the works o
rinling Gibbons will set the moo
or this house and the motif i
ome will be the music of Christ
mas. Among decorations will be
able size Christmas tree in
orporating the figures from th
"Nutcracker Suite."

A boutique will be open on th
nclosed porch of the Hill resi
ence where a variety of Christ
mas gift items will be for sale
These are to include corsage siz
reaths made of tiny seeds an
ones, doorpieces, topiary tree
nd table centerpieces.

The Colonial home of Mr. an
Mrs. Donald Falvey Jr., 10 Ban
roft Rd., has been tastefully de
orated under the direction of Mrs
yron R. Cleveland, a prominen
lower show judge and arrange
The house will be decorated wi
resh greens and flowers, em
hasizing sparkling white, the tr
olor of Christmas. The children
ooms in this home will be
particular interest to tour guest

The Juniors' Shoppe will be s
p in the family room, a lar
ddition to the original coloni
ome designed by Guy Lowe
ere, the decorating has been i
fluenced by the Spanish trend
urnishings. The Juniors' Shopp
nder the direction of Mrs. Robe
H. Lange, is a project of the A
dover Junior Garden Club. Pr
eeds of their sale will send t
children to the Ipswich River D
Camp, an affiliate of the Audub
Society, for two weeks next su
mer. Among the articles for sa
will be miniature wall plaques w
fruit decor, practical decora
shopping baskets, pine co
clowns, decorated tile match box
and paper weights.

Historic Home

The stately Federal home of M
and Mrs. James R. Adriance
Phillips Academy will be of h
toric interest to many people.
house was built in 1824 on
site of the present Cochran Chap
to serve as an infirmary for
students of the then Theologi
Seminary and was moved to
present position in 1929. It
been the residence of Dr. El
Cornelius, secretary of the Ame
can Board of Foreign Missions

Lund

FUNERA

DONA

ELM STREET

EST

Five Homes Open For Tour

Five homes have been elegantly decorated for the Andover Garden Club's "Wonder of Christmas" house tour which is to be held Saturday between the hours of 10 a.m. and 4 p.m.

In addition to the decorating houses that are to be toured, members have made a number of gift items which may be bought along the way and picked up later. The articles for sale will be marked with gold star stickers.

The rambling cape style home of Mr. and Mrs. Ralph H. Hill, Forbes Ln., has been appropriately decorated by its owner, Mrs. Hill, a well known flower arranger, is presently the Northern district director of the Garden Club Federation of Massachusetts Inc. A door plaque interpreting the wood carvings found in the works of Grinling Gibbons will set the mood for this house and the motif in home will be the music of Christmas. Among decorations will be a table size Christmas tree incorporating the figures from the "Nutcracker Suite."

A boutique will be open on the enclosed porch of the Hill residence where a variety of Christmas gift items will be for sale. These are to include corsage size wreaths made of tiny seeds and cones, doorpieces, topiary trees and table centerpieces.

The Colonial home of Mr. and Mrs. Donald Falvey Jr., 10 Bancroft Rd., has been tastefully decorated under the direction of Mrs. Byron R. Cleveland, a prominent flower show judge and arranger. The house will be decorated with fresh greens and flowers, emphasizing sparkling white, the true color of Christmas. The childrens' rooms in this home will be of particular interest to tour guests.

The Juniors' Shoppe will be set up in the family room, a large addition to the original colonial home designed by Guy Lowell. Here, the decorating has been influenced by the Spanish trend in furnishings. The Juniors' Shoppe, under the direction of Mrs. Robert H. Lange, is a project of the Andover Junior Garden Club. Proceeds of their sale will send two children to the Ipswich River Day Camp, an affiliate of the Audubon Society, for two weeks next summer. Among the articles for sale will be miniature wall plaques with fruit decor, practical decorated shopping baskets, pine cone clowns, decorated tile match boxes and paper weights.

Historic Home

The stately Federal home of Mr. and Mrs. James R. Adriance at Phillips Academy will be of historic interest to many people. The house was built in 1824 on the site of the present Cochran Chapel, to serve as an infirmary for the students of the then Theological Seminary and was moved to its present position in 1929. It has been the residence of Dr. Elias Cornelius, secretary of the American Board of Foreign Missions, of Prof. Calvin E. Stowe (it was here that his wife, Harriet Beecher Stowe wrote the "Key to Uncle Tom"), of Principal Cecil F. P. Bancroft and of Headmaster Alfred E. Stearns.

President and Mrs. Calvin Coolidge were other distinguished guests of the house in 1928 at the school's sesquicentennial.

The Adriance home is being decorated by Mrs. George F. Redman and Mrs. Kenneth A. McKusick.

Many paintings from the Addison Gallery will enhance the decor of Federal period arrangements. The living room will feature a classic eperne in front of a large gilt mirror. Cornucopias will adorn the mantel and a whimsical arrangement interpreting the tale of the Christmas mouse will also add to the effect.

The banquet room will sparkle with gold and silver - the table will be set for dinner and an exceptional mirror will reflect it all. The living rooms will be opened as well as the large entrance hall.

The contemporary home of Mr. and Mrs. Edward C. Nichols, 246 Highland Rd., features a dove motif of pink, gold and silver. The two storied entrance hall will set the mood for this modern home. Framed in the ceiling to floor picture windows of the family room will be a special tree decorated with miniature bird feeder baskets. A gilded mobile will be hung in the living room and an eperne will be featured in the dining room. The Nichols home will display a variety of decorations used in the modern approach to a traditional Christmas including driftwood table pieces.

Chowder On Menu

Amos Blanchard House, home of the Andover Historical Society, will welcome guests with traditional New England hospitality. Corn chowder with sweet breads and hot coffee will be served throughout the day in the dining room and guests are invited to visit the other rooms of this Federal Colonial. The pineapple, symbol of hospitality, will be used in decorations throughout the house.

Chairman of hostesses, Mrs. David J. Fox, lists her committee as follows: Mrs. Richard I. Anderson, Mrs. Lyman Appleton, Mrs. Foster C. Barnard, Mrs. Preston H. Blake, Mrs. Frederick Bradley, Mrs. Alfred S. Caliri, Mrs. J. Everett Collins, Mrs. Edward F. Cregg, Mrs. Louise Curtiss, Mrs. Thomas N. Darby, Mrs. George S. Francis, Miss Bessie Goldsmith, Mrs. James H. Hart, Mrs. Frederick Higgins, Mrs. Marjorie K. Hollis, Mrs. Charles Howe, Mrs. Leslie Hutchinson, Mrs. Wilson Knipe Jr., Mrs. Irving W. Mack, Mrs. Charles MacKenzie, Mrs. Michael S. O'Brien, Mrs. Frank H. Paige, Mrs. Ralph E. Preble, Mrs. Wesley H. Randig, Mrs. Samuel Resnick, Mrs. Clinton D. Shaw, Miss Marjorie Stearns, Mrs. Daniel T. Sullivan, Jr., Mrs. James B. Tiffany, Mrs. Walter C. Tomlinson, Mrs. Louis M. Warlick, Mrs. Melvin L. Weiner, Mrs. William G. Weiss, Mrs. George V. West, Mrs. Samuel A. Willis, Mrs. Maurice Yorshis, Mrs. Alvin J. Zink.

Tickets may be purchased from club members, the Andover Book Store, Thompson's Paper Store, The Hay Scales Exchange and at any of the homes the day of the tour.

Proceeds from the event will benefit the club's local and state conservation and civic beautification projects.

ANDOVER MAN FUND CHAIRMAN

An Andover business leader has been appointed general chairman in the Andover area for the memorial gifts phase of the Bentley College Golden Anniversary fund.

Alphonse J. Faggiano of 2 Shipman Rd., is assistant treasurer of the Paine Furniture Co. of Boston and a graduate of Bentley College, class of 1940, evening division.

Bentley's Golden Anniversary Fund will contribute $3-1/2 million toward the $13 million needed to construct 12 buildings on the new 100-acre suburban campus in Waltham by 1968.

Subscribe to the TOWNSMAN

THANKSGIVING

. . . is a time to cherish home, family and to count your blessings. Here's a home that will help you enjoy all these things. Distinctive 7-room Cape.

First floor: Kitchen with appliances; formal dining room; living room with fireplace; panelled family room, bedroom with full bath; screened porch and patio.

Second floor: 2 bedrooms and full bath with possibility of 4th bedroom over 2-car attached garage. Call –

FRED BRADLEY & ASSOCIATES

475-4400

Next to your Ability comes your Personal Appearance

MEN'S HAIR COLORING

COCO'S BARBER SHOP

6 Poor St., Shawsheen Square
SHAWSHEEN

PLENTY OF FREE PARKING
PHONE 475-0452

SHERATON ROLLING GREEN MOTOR INN IN ANDOVER RTES 93-133

BANQUET and MEETING ROOMS

Tel. 475-5400

Open Until 9 Friday Evening

7 BARTLET ST.

OPP. PURITY SAVE-MOR

TED LELAND'S

Purity CLEANSERS INC.

PURITY CLEANSERS INC. WE CARE

Plant & Office, 13 Essex St.
Purity Annex, 7 Bartlet St.
– Andover –

ANDOVER TAXPAYERS

The assessing survey is completed...this is the opportune time to remodel and repair your home!

Roofing, gutters, stairs, etc. Masonry repairs, etc. Painting. Additions and Alterations.

EXPERT WORKMANSHIP
FREE ESTIMATES

GRAN CUTLER

475-6669

Lundgren FUNERAL HOME

Member THE ORDER OF THE GOLDEN RULE

DONALD E. LUNDGREN

ELM STREET ANDOVER 475-2072

ESTABLISHED IN 1840

WALK-UP WINDOW OPENS AT 8:30 A.M.

Highest Rate on Savings

~~4 3/4%~~ 5% per year

Arlington Trust is Insured by the Federal Deposit Insurance Corporation, an Agency of the United States Government

PAID AND COMPOUNDED QUARTERLY ON SPECIAL NOTICE ACCOUNTS

ARLINGTON TRUST COMPANY

MEMBER FEDERAL DEPOSIT INSURANCE CORPORATION

ANDOVER OFFICE IN SHAWSHEEN PLAZA

READING ROOM

(Continued from Page One)

achievement in guiding the Library since 1939 to its present eminence in the community. Their statement continued: "Miss Putnam's unremitting devotion to public service and her imaginative concern for the townspeople, especially the schoolchildren, have made the library an educational and cultural force in Andover. Her professional reputation has led to the Library's being selected as a sub-regional state center and brought to it Federal and State funds. She has supervised in every detail two additions to the building. Her name should be associated with an institution which reflects her spirit in so many ways."

SNOW PLOWING
Drive Ways
Service Stations
For further information
Call Bob at –
686-0355

Join the Golden Circle of FLUFFY Users

When it's time for a change — dial 688-5454

LEONE'S

Magnificent in every way!

Magnavox
Astro-Sonic STEREO

surpasses all other achievements in the re-creation of sound!

NO TUBES Advanced Magnavox Solid-State Circuitry replaces tubes, eliminates component-damaging heat; and maintains the breathtaking performance of Astro-Sonic radio-phonographs with *lasting* reliability.

$398.50

The Hancock—model 1-RP633 in beautiful Early American styling, with: 40-Watts undistorted music power, two 12" Bass Woofers, two Treble Horns and storage for over 65 records.

Enjoy the full beauty of music

from records or exciting Stereo FM/AM Radio • The fabulously accurate Micromatic Record Player with Diamond Stylus—eliminates pitch distortion, banishes record and stylus wear—so your records can last a lifetime • Exclusive High-Efficiency Bass Woofers plus 1000 Cycle Exponential Treble Horns (with the equivalent acoustical efficiency of 20 treble cone speakers)—provide remarkable tonal purity and realism • Select from over 30 styles.

Other magnificent Magnavox solid-state consoles priced from only . . . $149.50

OPEN EVERY NIGHT 'TIL 9
SATURDAYS 'TIL 5:30

Leone's

FINE FURNITURE • RUGS • APPLIANCES
225 BROADWAY • METHUEN • 686-6197
ILLUMINATED PARKING AREA RIGHT AT OUR DOOR

Births...

SAVOY - A daughter Nov. 16 at Bon Secours Hospital to Mr. and Mrs. Fred Savoy, 20C Washington Park Dr. The mother was Doris Norenberg.

JARDINE - A daughter Nov. 15 at Lawrence General Hospital to Mr. and Mrs. William Jardine, 33 R. Phillips St. The mother was Diane VanDeusen.

LELAND - A daughter, Kimberly Jean, Nov. 13 at Wentworth-Douglas Hospital, Dover, N. H. to Mr. and Mrs. Richard L. Leland, 133A Portland St., South Berwick, Maine. The mother was Leila Westfall, daughter of Mr. and Mrs. Leslie D. Westfall, 41 Summer St.

YARNOT - A daughter, Veronica Jane, Nov. 1 to Lt. and Mrs. Richard Yarnot, 768 1/2 Garden Dr., MacDill Air Force Base, Tampa, Fla. The mother, Anna Jane Edmands, was the younger daughter of Lt. Cmdr. Allan C. Edmands of Andover. The maternal great-grandmother is Mrs. Mary C. Edmands, 32 Maple Ave.

DOWD - A son Nov. 19 at Bon Secours Hospital to Mr. and Mrs. Francis Dowd. The mother was Thelma Birch.

BARTON - A daughter, Julie, Ann, Nov. 12 to Mr. and Mrs. David F. Barton, 10 Plymouth St., Arlington. The mother was Judith Seddon. The paternal grandparents are Mr. and Mrs. Joseph F. Barton, 34 Florence St.

CALL 475-1943 FOR OUR AD TAKER

SHERATON ROLLING GREEN MOTOR INN IN ANDOVER
RTES. 93-133
KAY GARSON DUO
NIGHTLY
Tel. 475-5400

A New England Classic. . . .

The house is a seven room Gambrel designed by late Royal Barry Wells for the owners. 1st floor plan provides a den (often used as a fourth bedroom); full bath; step-down living room; dining room; well-equipped kitchen and entrance hall. 2nd floor: Master bedroom and full bath; two bedrooms. Finished playroom, workshop and office area. Two acres of landscaped grounds, partially wooded with 427 ft. frontage. Taxes $870. Price: $42,500.

SEEN BY APPOINTMENT ONLY

DARLING ASSOCIATES
24 CHESTNUT ST. ANDOVER 475-4515

Miss M. Lynne Cotter Will Marry In December

M. LYNNE COTTER

Mr. and Mrs. James E. Hanlon, 39 Linwood St., announce the engagement and coming marriage of her sister, M. Lynne Cotter, daughter of the late Mr. and Mrs. Samuel E. Cotter, to John R. Cox, son of Mr. and Mrs. George Cox, 101 Chestnut St., Wakefield.

The prospective bride attended Andover schools and is a graduate of Merrimack College. She is employed by DASA Corp., Andover.

Mr. Cox is a graduate of St. Francis' Academy, Biddeford, Maine and Merrimack College. He is employed by the Internal Revenue Service.

The wedding will take place Dec. 10 at 2 p.m. Nuptial Mass in St. Augustine's Church.

Marriage Is Announced

Miss Arlene Marie Newman, daughter of Mr. and Mrs. William H. Newman Sr. of Pittsburgh, Pa., became the bride of Albert Damon Jr., son of Mr. and Mrs. Albert H. Damon of Hilltop Ln., at a wedding ceremony performed in Mt. Lebanon Methodist Church, Saturday, Oct. 29.

The honor attendants for the couple were Cheryl Berger and the bridegroom's father. Glenn and Kent Damon, brothers of the bridegroom served as ushers.

Following luncheon at Beck's Carriage House, the couple left for a honeymoon in Puerto Rico.

Mrs. Damon attended Baldwin Wallace College.

Her husband is a graduate of Plymouth State College of the University of New Hampshire and is employed by the Jones & Loughlin Steel Corp.

The couple will reside in Pittsburgh, Pa.

NANCY PAULINE HENDERSON

Miss Henderson Plans Marriage

Mr. and Mrs. Eugene R. Henderson, 44 Haggetts Pond Rd., announce the engagement of their daughter, Nancy Pauline to John J. Lyons, son of Mr. and Mrs. Francis Lyons, Stow Rd., Boxborough.

Miss Henderson, a graduate of Andover High School, is employed by Avco's missile systems division in Wilmington.

Her fiance attended Boston University and Norwich University and is presently employed by W. R. Grace Construction Co. Inc.

Wedding plans are indefinite.

Obituary...

NELSON B. GLODDY

Nelson B. Gloddy, 62 Woburn St., died Nov. 16 at Lawrence General Hospital following a short illness. He was 64.

Born in Loudon, N. H., Mr. Gloddy had lived in Andover 38 years. Before his retirement, he was employed as a foreman at J.O. Whitten Co., Winchester. He attended St. Augustine's Church.

Surviving are his wife, Frances (Dembroski) Gloddy; a daughter, Mrs. Frederick Provencher (Rose) of Hudson, N. H.; three sons, Gerald of Lawrence, Richard of Wilmington and Vincent of Andover; three sisters, Mrs. Josephine Johnson of Hillsboro, N. H., Mrs. Eva Falardeau of Tilton, N. H. and Mrs. Carrie Crosby, also of Tilton; also four grandchildren.

The funeral was held Nov. 18 with a high Mass of requiem at St. Augustine's Church. Burial was in St. Augustine's Cemetery.

The reason some people despair of the improvement of mankind is that they are fully aware of their own failure to develop themselves.

Established 1926
METROPOLITAN
Auto Body Shop
AUTOMOBILE BODY & FENDER REPAIRING
UPHOLSTERY WORK
AUTO & TRUCK PAINTING
682-4035
341 SO. BROADWAY, LAWRENCE

C. O. McCULLOM

C. O. McCullom Service Saturday

Charles O. McCullom, 10 Henderson Ave., long a prominent figure with various youth activity organizations in the community, died Nov. 17 at Lawrence General Hospital where he had been admitted a day earlier. He was 60.

Born Nov. 25, 1905 in Ogden, Utah, Mr. McCullom had been a resident of Andover 26 years. He had been associated with Abbot Laboratories, a pharmaceutical company, for some 25 years, most recently as sales representative for the Merrimack Valley area.

He was a past president of the Andover Boosters Club and had conducted a number of this organization's annual fund raising drives.

He was a founder and director of the Andover Servicemen's Fun Assn. which functioned here during the war years, and a founder also of the Andover Inter-Church Basketball League and Andover Little League. For his work with these and other youth-oriented programs, Mr. McCullom was paid special tribute at the spring banquet of the Andover Church Basketball League this year.

A member of the Board of Health for 12 years, he retired from the service in 1957. He had been secretary to the board for a number of years.

He was a graduate of Massachusetts College of Pharmacy and a member and past president of the college's alumni association.

He is survived by his wife, Edith (Jackson) McCullom; three sons, Charles W. of Shrewsbury, William F. of Nashua, N. H., and Thomas J. of Andover; two daughters, Mrs. Richard Hudgins (Sally) and Miss Joanne McCullom; a niece, Miss Donna C. Towne all of Andover; also, eight grandchildren.

The funeral was held Nov. 19 at Lundgren Funeral Home.

Memorial contributions may be made to CARE.

DASA Names Comptroller

Robert R. Anderson has been named controller of DASA Corp. it was announced Monday by Richard S. Leghorn, president.

Anderson has been senior manager of accounting since he joined DASA in 1965. Previously he was manager of cost accounting for Transitron Electronic Corp. and assistant comptroller of I.T.E. Semiconductors Inc. He was graduated in 1959 from Bentley College of Accounting and Finance.

Anderson, his wife, and three children live in West Newbury, Mass.

NEW LISTING

CONTEMPORARY type Ranch of 2 levels. Designed and built for owner. Step-down carpeted living room; elegant formal dining room; tremendous family room with fireplace adjacent to kitchen; outside gallery. 3 bedrooms; 2 baths (one in Master suite). Lower level entertainment area has bar, fireplace, completely equipped kitchen, lavatory; panelled card room. Situated on 5 beautiful acres. $60,0

475-4477
HUNNEMAN & CO., REALTOR
66 MAIN STREET ANDOV

C. O. McCULLOM

C. O. McCullom Service Saturday

Charles O. McCullom, 10 Henderson Ave., long a prominent figure with various youth activity organizations in the community, died Nov. 17 at Lawrence General Hospital where he had been admitted a day earlier. He was 60.

Born Nov. 25, 1905 in Ogden, Utah, Mr. McCullom had been a resident of Andover 26 years. He had been associated with Abbott Laboratories, a pharmaceutical company, for some 25 years, most recently as sales representative for the Merrimack Valley area.

He was a past president of the Andover Boosters Club and had conducted a number of this organization's annual fund raising drives.

He was a founder and director of the Andover Servicemen's Fund Assn. which functioned here during the war years, and a founder also of the Andover Inter-Church Basketball League and Andover Little League. For his work with these and other youth-oriented programs, Mr. McCullom was paid special tribute at the spring banquet of the Andover Church Basketball League this year.

A member of the Board of Health for 12 years, he retired from this service in 1957. He had been secretary to the board for a number of years.

He was a graduate of Massachusetts College of Pharmacy and a member and past president of that college's alumni association.

He is survived by his wife, Edith (Jackson) McCullom; three sons, Charles W. of Shrewsbury, William F. of Nashua, N. H., and Thomas J. of Andover; two daughters, Mrs. Richard Hudgins (Sally) and Miss Joanne McCullom; a niece, Miss Donna C. Towne all of Andover; also, eight grandchildren.

The funeral was held Nov. 19 at Lundgren Funeral Home.

Memorial contributions may be made to CARE.

DASA Names Comptroller

Robert R. Anderson has been named controller of DASA Corp. It was announced Monday by Richard S. Leghorn, president.

Anderson has been senior manager of accounting since he joined DASA in 1965. Previously he was manager of cost accounting for Transitron Electronic Corp. and assistant comptroller of I.T.T. Semiconductors Inc. He was graduated in 1959 from Bentley College of Accounting and Finance.

Anderson, his wife, and three children live in West Newbury, Mass.

NEW LISTING

CONTEMPORARY type Ranch of 2 levels. Designed and built for owner. Step-down carpeted living room; elegant formal dining room; tremendous family room with fireplace adjacent to kitchen; outside gallery. 3 bedrooms; 2 baths (one in Master suite). Lower level entertainment area has bar, fireplace; completely equipped kitchen; lavatory; panelled card room. Situated on 5 beautiful acres. $60,000

475-4477
HUNNEMAN & CO., Inc.
REALTORS
66 MAIN STREET ANDOVER

WHEN YOU THINK OF

SKIS

THINK OF

WHITWORTH'S

MERRIMACK VALLEY'S LARGEST and MOST COMPLETE SKI SHOP

BIGGEST SELECTIONS -- AT THE LOWEST PRICES

YOU'LL FIND ALL THE MOST WANTED NAMES IN THE SKI BUSINESS

HEAD . . . NORTHLAND . . . HART . . . KASTLE . . . MARKER . . . FISHER . . . NEVADA . . . KNEISSL . . . CUBCO . . . DOVRE . . SCOTT . . . H E N K E . . . LA DOLOMITE . . . FRANKONIA . . . WHITE STAG and Many Others.

Before You Buy Skis Anywhere — Check Whitworth's

SAVE ON IMPORTED BOOTS!

THE MOST IMPORTANT PART OF YOUR OUTFIT

FROM FRANCE

Complete double boot. Hinged back. Top quality waterproof Leather. Special welt. All Men's Women's and Children's Sizes.

$14.98

VOGG BOOTS

Double Boots — comfort inner boot cuff — speed lacing — Hinged back. Men's & Women's sizes.

$19.98

LA DOLOMITE

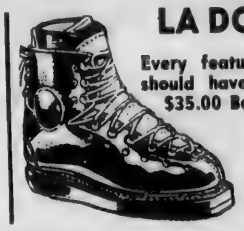

Every feature a good boot should have. Compare with $35.00 Boots.

$24.98

SWISS HENKE BOOTS: Double Boots $34.50, Buckle Boots $57.50

Single Laced Leather Boots--Child's $7.98, Adults $8.98, CHILD'S RUBBER Boots $5.98

LOWEST PRICES EVER!

CHILDREN'S SKI OUTFITS

SKIS WITH STEEL EDGES.
PLASTIC BOTTOMS.
SAFETY BINDINGS
POLES

$8.98 In 3½-Ft. Size

4 ft., $9.98, 4½-ft., $10.98
5-ft., $11.98

ADULT SKI OUTFIT

22 Piece LAMINATED SKIS
STEEL EDGES — Metal Heel and Tip
PROTECTORS — PLASTIC BASE
METAL POLES — FORMED GRIP
SAFETY BINDINGS — (All Attached)

$29.98

SKIS AT LAWRENCE'S LOWEST PRICES

CORTINA — Plastic Base-- 22 laminations — Metal tip and heel protectors. Steel edges.

$17.98

SCEPTER — 22 laminations. Polyon (Kofix) Base. Long tip protectors, heel protectors, interlocking edges. Compare with $35.00 skis.

$24.98

HERE'S A GUARANTEED SKI!

Northland Peerless. All Hickory — P-Tex bottom — Interlocking edges — Guaranteed 1 year against breakage.

$37.50

All Sizes in Heads and Harts in Stock Now! Pick Yours Out Today!

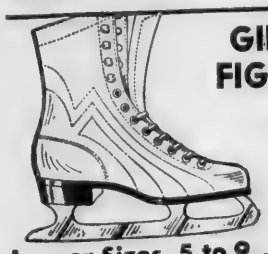

GIRLS' WHITE FIGURE SKATES

SIZES 11 TO 4
First Quality Insulated Shoes
NICKLE PLATED SKATES

$5.98 pair

Larger Sizes, 5 to 9 . . . . . $7.98
Better Quality Girls Skates at $10.98 , $12.98, $14.98, $17.98

MEN'S - BOYS' Box Toe SKATES

All Men's and Boys' Sizes
Every Feature He'll Want
Strong Box Toe
Steel Shank-Tube Skates
LIMITED QUANTITY

$5.98

Better HOCKEY SKATES, $7.98 & $10.98
World Famous C.C.M., HYDE, BAUER $14.98, $19.98, $25, $40, and up

JUVENILE SKATES BOYS' or GIRLS' SINGLE or DOUBLE BLADES $3.98 pr.

WHITWORTH'S

SPORTING GOODS STORE

581 ESSEX ST. - Near Broadway - LAWRENCE

Drillers are probing ever deeper in search of new oil and gas reserves. Forty years ago, the deepest producing well was about 7,600 feet; today's producing-depth record is more than 22,000 feet.

Furnishing a room by the "trial and error" method leaves you with only a 50% chance of being right. You can't miss when we plan your room on paper, color coordinate your fabrics and then show you a sketch of the finished room BEFORE you spend a penny. Prefer Early American, Provincial . . . or the latest Contemporary? We function equally well in any medium . . . try us!

Studio Shoppe
FURNITURE
Colonial – Modern – Provincial
35 MANCHESTER ST. GALLERIES LAWRENCE
FORMERLY THE WASHINGTON SCHOOL
Daily 10 to 9 Wednesday & Saturday 10 to 5

Realty Transfers

David L. Darling to Beverly M. Darling, Morton and Main Sts.

John B. Whisnant Jr. et ux to Walter J. Wertheimer et ux, Shipman Rd.

Frederick Flathers III to L. John Davidson et al Trs., Haggetts Pond Rd.

Armor H. Reece et ux to Jacob Abrigov et ux Sherbourn St.

George B. Westhaver et ux to Frederick N. Nowell Jr. et ux Cheever Cir.

Thomas L. Lyons et ux to Henry Barszcz et ux River Rd.

Frederick N. Shattuck et al to Robert D. Henderson et ux Center St.

Walter D. Belisle et al to Joan M. Belisle Chandler Rd.

H. Jerome Crampton et ux to William Warntz et ux Argilla Rd.

Winchester Development Corp. to Leonard C. Gardner Jr. et ux Ivy Ln.

Campanelli Inc. to William Kukers et ux Tanglewood Wy.

John F. Fleming et ux to M. Lawrence Aitel et ux, Woburn and Andover St.

W. David Barrett et ux to Bernard A. Bresnahan et ux, Salem St.

Town of Andover to Edwin F. Bell et ux, Carmel Rd.

Charles H. Ouellette et ux to Clement J. Andrews et ux, Linda Rd.

Henry G. Bronson et ux to Joel R. LaBell, Chandler Rd.

Ruth M. Bolton to Robert E. Moynihan et ux, Geneva Rd.

Vaccination - now a common preventive against many diseases - dates back to 1796. Edward Jenner developed a vaccine against smallpox in that year, giving the first vaccination to an eight-year-old boy named James Phipps.

Dial 685-5302
For Prompt Andover Delivery of the Choicest Imported & Domestic LIQUORS WINES BEERS
BONELLI Liquors
64 MAIN ST. NO. ANDOVER

RELATIONSHIPS between the United States and Japan and the problems facing this Asian country were discussed Thursday by members of the United Church Board for World Ministries, meeting in Washington, D. C. Discussing Japan with Shunichi Yamanka, press counsellor for the Japanese Embassy in Washington, (second from left) are Rev. James F. English of Hartford, Conn., Mr. and Mrs. James F. Eastham of Andover and Rev. Richard Wolff, Bristol, Conn.

First Church Schedules Thanksgiving Day Service

The First Church of Christ Scientiest will observe Thanksgiving at an 11 a.m. service on Thursday, Nov. 24 in the November Club, 6 Locke St.

Sermon readings from the Bible and the Christian Science textbook will bring out the close relationship between prayer and Thanksgiving.

A period will be set aside for testimonies of thanks from individuals in the congregation, who will also join in several Thanksgiving hymns.

The church soloist, Mrs. Mitzi Gatlin, will sing "The Lords Prayer" by Malotte accompanied on the piano by Mrs. Natalie Stokham.

A Golden Text from Colossians and Responsive Reading from Psalms will set the theme for the service: "Continue in prayer, and watch in the same with thanksgiving . . . pay thy vows unto the most High."

The Bible Lesson will include Jesus' instructions to pray "in secret," along with related passages from the Christian Science textbook.

"Christians rejoice in secret beauty and bounty, hidden from the world, but known to God . . . Prayer, watching, and working, combined with self-immolation, are God's gracious means for accomplishing whatever has been successfully done for the Christianization and health of mankind . . . To those leaning on the sustaining infinite, to-day is big with blessings" ("Science and Health with Key to the Scriptures" by Mary Baker Eddy).

The service will be conducted by the first reader of the church, Robert Y. Ellis, and by Mrs. Nancy D. Shipp, second reader.

Faith Church Plans Lecture

Rev. Richard L. Thulin of Bethesda Lutheran Church, New Haven, Conn. has been signed as lecturer for the third annual Founders' Day Lectureship of Faith Lutheran Church.

He will speak at 7:30 p.m. Dec. 11 in Peabody House, Phillips Academy.

This will be the third lectureship presented to members and friends of the Lutheran congregation.

Originally conceived as a way of observing anniversaries, Founders' Day seeks to encourage young men studying at area colleges and universities by asking them to present yearly lectures. Mr. Thulin is a candidate for the Th.D. degree at Boston University. His study emphasis is on the relation between modern literature and theology. His topic, "Death as Affirmation" will deal with the place of death in modern literature as viewed from a theological vantage point.

Before going to New Haven, Rev. Thulin was pastor of Trinity Lutheran Church, Lowell, (now relocated in Chelmsford).

The Founders' Day Lectureship is offered at no charge and the public is cordially invited to attend.

Student Earns Early Credits

Proficiency in mathematics paid off in immediate earned university credit for 60 Indiana State University freshmen this fall. The students successfully passed math exams administered on the campus this fall by ISU mathematic staff members and were immediately awarded three semester hours of math credit for a course in finite mathematics.

The math tests are administered to incoming freshmen annually and the highly-qualified high school math student can quickly earn college credit by high achievement on the tests.

Among those earning three hours of credit were Barry C. Harrison, an Andover High School graduate. His home is at 18 Dufton Rd.

Lane Funeral Home
John W. Lane, Jr. Eugene S. Lane
Robert E. Lane
68 Park Street, Andover
475-1516

PHINNEY'S
– SERVING ANDOVER & GREATER LAWRENCE OVER 40 YEARS

ZENITH * RCA VICTOR * MOTOROLA
See Our Exceptional Showing Of Famous Name Brand Black and White Television Sets –
PORTABLE TVs All Makes from $89
STEREO BY THE LEADING MAKERS

PORTABLE STEREO
AM/FM RADIOS * TRANSISTOR RADIOS
MAKE AN EARLY SELECTION AND AVOID BEING DISAPPOINTED -
93 MAIN ST. ANDOVER 475-1175

Rx
There's no place like home for first aids
Play it safe at home with a well-stocked medicine chest. See us for top quality first aid supplies.

Your health is our business

Hartigan Pharmacy
66 MAIN ST. • ANDOVER • 475-1006

AT THE CH

Andover Baptist Church
REV. EARL ROBINSON, Pastor
SUNDAY: 9:30 a.m. Bible School classes for all ages; 10:45 a.m. Advent services begin with the pastor preaching on the theme, "Getting Ready For Christmas". Nursery to age 5; Junior Church to age 9; 6 p.m. Junior High Youth Fellowship meets at the church for a film and discussion on "Feed My Lambs." 7 p.m. Baptismal service for adults. Public invited to attend.

First Methodist Church
Main and Water Streets
North Andover, Mass.
NEAL F. FISHER, Pastor
SUNDAY: 9 a.m. Church School with Adult Forum; 10:30 a.m. Morning Worship; 7 p.m. Senior M.Y.F.

Faith Lutheran Church
Peabody House
Phillips Academy, Phillips St.
Rev. Hartland H. Gifford, Pastor
SUNDAY: 9:45 a.m. Church School; 11 a.m. Divine Worship, sermon - "Looking into the Future". Nursery concurrent with Service. Kindergarten Class; 5:30 p.m. Luther League to visit Trinity Luther League, Chelmsford Mass.; 7-9 p.m. "School of Faith," Place to be announced.

West Parish Church
REV. BRUCE VanBLAIR
SUNDAY: 7:45 a.m. Breakfast group; 9 a.m. Morning Service, Church School (Grades 5-6). Adult Seminar; 10:30 a.m. Morning Service - Communion; 2 p.m. Premembership Class.

South Church
(United Church of Christ)
Interim Pastor, Russell G. Schofield
SUNDAY: 9:15 a.m. Grades 5-8; Confirmation Class; Middle and Senior High Class; 10:30 a.m. Crib Room through Grade 4 and Family Morning Worship: Dr. Robert L. Rasche; 5 p.m. Junior Fellowship: showing of film "The Guest"; Special music under the direction of Mrs. Richard Young. Refreshments; 6:30 p.m. Senior Fellowship: Thayer Warshaw will speak on the topic "Why Study the Bible?" using music and slides with examples of art and news media. Refreshments.

Andover Bible Chapel
266 Lowell Street
SUNDAY: 9:15 a.m. Communion Service; 11 a.m. Morning Service and Sunday school; 7 p.m. Evening Service. Nursery available.

St. Joseph's Church
(Ballardvale)
SUNDAY: Masses - 9, 10:15 and 11:30 a.m. Confessions heard before Mass.

St. Augustine's Church
Rev. Kenneth J. Kennedy, O.S.A. Pastor
SUNDAY: Masses - 6:30, 7:30, 8:45, 10, 11:15, 11:20 (downstairs) 12:30 p.m. Baptisms: 2:30 followed by Blessing of the Mother - appointment at the Rectory during the previous week.

St. Robert Bellarmine Church
REV. FRANCIS L. SULLIVAN
SUNDAY: Masses – 9, 10:[illegible] 11:30 a.m.

Christ Church
REV. J. EDISON PIKE, Rector
SUNDAY: 8 a.m. Holy Communion; 9 a.m. Family Holy Communion and Sermon; 9:30 a.m. First Session Church School; Adult Coffee Forum Hour; 10 a.

COMPLETELY
BROA
ULTRA TRENDTEX
from the looms of MOHAWK
COMPLETELY INSTALLED including modern wall-to-wall tackless installation, carpet, quality cushion and expert labor.
$12.50 SQ. YD.
The carpet that takes more care of you than you do of it . . . made of tough, resilient ARCILAN (R) Acrylic fiber. It's springy . . . doesn't show paths, easy to clean and keep. Select from tweeds or plain
Elliott's
For SHOP-AT-HOME Service Di

AT THE CHURCHES

Andover Baptist Church
REV. EARL ROBINSON, Pastor

SUNDAY: 9:30 a.m. Bible School classes for all ages; 10:45 a.m. Advent services begin with the pastor preaching on the theme, "Getting Ready For Christmas". Nursery to age 5; Junior Church to age 9; 6 p.m. Junior High Youth Fellowship meets at the church for a film and discussion on "Feed My Lambs." 7 p.m. Baptismal service for adults. Public invited to attend.

First Methodist Church
Main and Water Streets
North Andover, Mass.
NEAL F. FISHER, Pastor

SUNDAY: 9 a.m. Church School with Adult Forum; 10:30 a.m. Morning Worship; 7 p.m. Senior M.Y.F.

Faith Lutheran Church
Peabody House
Phillips Academy, Phillips St.
Rev. Hartland H. Gifford, Pastor

SUNDAY: 9:45 a.m. Church School; 11 a.m. Divine Worship, sermon - "Looking into the Future". Nursery concurrent with Service. Kindergarten Class; 5:30 p.m. Luther League to visit Trinity Luther League, Chelmsford Mass.; 7-9 p.m. "School of Faith," Place to be announced.

West Parish Church
REV. BRUCE VanBLAIR

SUNDAY: 7:45 a.m. Breakfast group; 9 a.m. Morning Service, Church School (Grades 5-6). Adult Seminar; 10:30 a.m. Morning Service - Communion; 2 p.m. Pre-membership Class.

South Church
(United Church of Christ)
Interim Pastor, Russell G. Schofield

SUNDAY: 9:15 a.m. Grades 5-8; Confirmation Class; Middle and Senior High Class; 10:30 a.m. Crib Room through Grade 4 and Family Morning Worship: Dr. Robert L. Rasche; 5 p.m. Junior Fellowship: showing of film "The Guest"; Special music under the direction of Mrs. Richard Young. Refreshments; 6:30 p.m. Senior Fellowship: Thayer Warshaw will speak on the topic "Why Study the Bible?" using music and slides with examples of art and news media. Refreshments.

Andover Bible Chapel
266 Lowell Street

SUNDAY: 9:15 a.m. Communion Service; 11 a.m. Morning Service and Sunday school; 7 p.m. Evening Service. Nursery available.

St. Joseph's Church
(Ballardvale)

SUNDAY: Masses - 9, 10:15 and 11:30 a.m. Confessions heard before Mass.

St. Augustine's Church
Rev. Kenneth J. Kennedy, O.S.A. Pastor

SUNDAY: Masses - 6:30, 7:30, 8:45, 10, 11:15, 11:20 (downstairs), 12:30 p.m. Baptisms: 2:30 followed by Blessing of the Mother - by appointment at the Rectory during the previous week.

St. Robert Bellarmine Church
REV. FRANCIS L. SULLIVAN

SUNDAY: Masses - 9, 10:15, 11:30 a.m.

Christ Church
REV. J. EDISON PIKE, Rector

SUNDAY: 8 a.m. Holy Communion; 9 a.m. Family Holy Communion and Sermon; 9:30 a.m. First Session Church School; Adult Coffee Forum Hour; 10 a.m. Family Morning Prayer and Sermon; 10:30 a.m. Second Session Church School; Adult Coffee Forum Hour; 11 a.m. Morning Prayer and Sermon; 5:30 p.m. Junior EYC - joint meeting with Andover Youth Groups at South Church; 7:30 p.m. Senior EYC - joint meeting with Andover Youth Groups at South Church.

First Church of Christ Scientist
(6 Locke Street)

SUNDAY: 9:30 a.m. Sunday School; 11 a.m. Church Service. Subject of lesson sermon: "Ancient and Modern Necromancy, alias Mesmerism and Hypnotism, Denounced."

Cochran Chapel
Phillips Academy
(Chapel Ave.)
REV. JAMES RAE WHYTE
REV. FREDERIC A. PEASE

SUNDAY: 11 a.m. Mr. Timothy Callard Instructor in Religion at Phillips Academy Director, Community Service Program.

Free Church
(United Church of Christ)
Rev. J. ALLYN BRADFORD, Pastor

SUNDAY: 10:15 a.m. Worship Service - Sermon title "A Forgotten Adventure" and Church School; 5 p.m. Junior Pilgrim Fellowship to meet at South Church; 7:30 p.m. Senior Pilgrim Fellowship to meet at South Church.

Unitarian Universalist Church
244 Lowell Street
REV. KEITH C. MUNSON

SUNDAY: 9:50 a.m. Senior Choir Warm-Up; 10:30 a.m. School of Religion and Worship and Sermon; 11:30 a.m. Project Priority Discussion; 6:30 p.m. Youth Groups.

Planning Is Meeting Topic

Planning for land use, municipal growth, transportation, social services, industrial development, open space, water resource and recreation on a regional basis will be the issues discussed at a meeting on regional planning to be held on Dec. 8 at 8 p.m., Essex Agricultural and Technical Institute, Hathorne.

The meeting will involve issues relative to the State and Federal government's views on effective planning through regional units. Questions to be discussed and answered are: What are the necessary steps a region must follow to become a "Regional Planning District" and be eligible for State and Federal planning assistance? Who pays for regional planning? How much and why? What does regional planning accomplish? Who should participate?

Program speakers include Julia Broderick, planner, Metropolitan Area Planning Council. She has worked on land use problems affecting Essex County and will describe the efforts of the MAPC in that part of the county included in the Council's district. She will also describe the general work and approach of a regional planning office.

Dr. Carl A. Carlozzi, associate professor of resource planning, University of Massachusetts, will discuss the growing trends toward regional planning and why planning is a necessary aid to sound local decision making.

Regis Harrington, Massachusetts Department of Commerce and Development, who currently directs the State and Federal regional planning assistance programs, will present a summary of the planning legislation and financial assistance programs related to the establishment of regional planning districts and their operations.

All interested persons are invited to attend this meeting.

TURNPIKE OK'S RIGHT PASSING

Chairman John T. Driscoll announced that the Massachusetts Turnpike Authority amended its regulations to permit passing on the right on the Massachusetts Turnpike in conformity with a recently enacted statute authorizing such passing on state highways.

SHERATON ROLLING GREEN MOTOR INN IN ANDOVER
EXITS 93-133
PLAN NOW FOR Christmas Party
Tel. 475-5400

M. J. KLINOW
The Merrimack Valley's Most Complete Juvenile & Teen Age Furniture Store
CRIBS - BABY CARRIAGES - MATTRESSES - PLAY YARDS - ETC.
OUR EVERYDAY PRICES ARE NO HIGHER THAN DISCOUNT PRICES ELSEWHERE
WE HAVE THE BIGGEST SELECTION OF BUNK BEDS UNDER ONE ROOF
475 ESSEX ST. - NEAR HAMPSHIRE ST., LAWRENCE
WE DELIVER ANYWHERE — CALL 686-3172

SUNOCO
STARLING'S
SUNOCO STATION
FREE PICK-UP and DELIVERY SERVICE
475-9808
205 North Main Street, Andover

YES...
IT'S A BUYER'S MARKET!

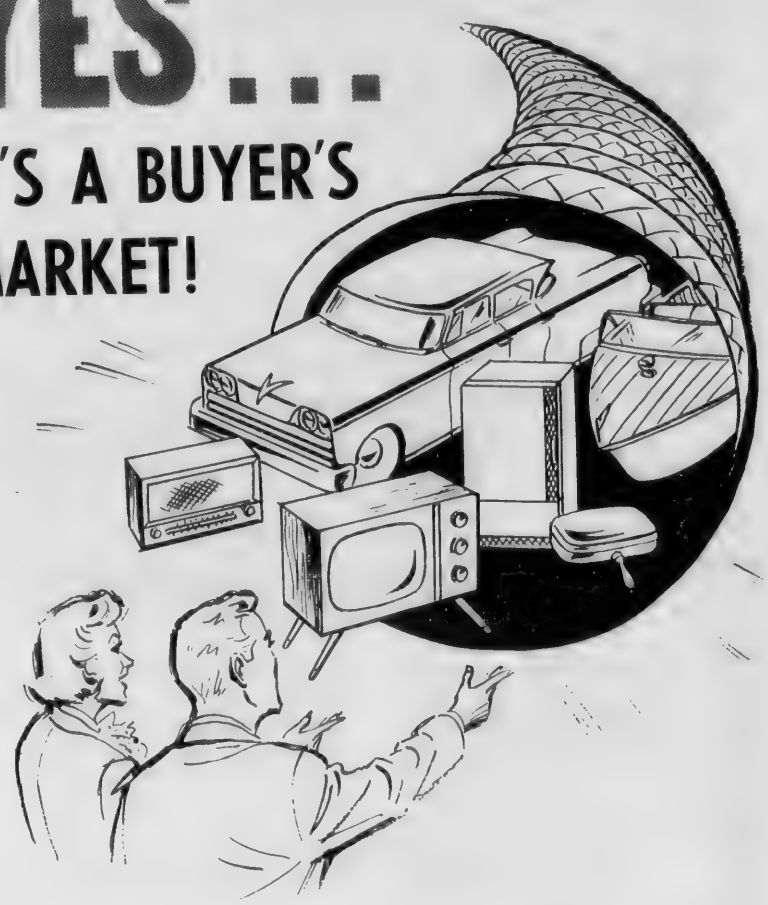

And those who can pay cash for the things that give added zest to life generally buy for less and certainly enjoy their purchases more.

One sure way to give yourself extra "cash purchasing power" is to deposit part of your wages regularly in an insured savings account here at Andover Savings.

Stop by soon and open your account. Why not make it today!

DIVIDENDS PAID QUARTERLY
AND EXEMPT FROM MASS. INCOME TAX

Andover savings bank
INCORPORATED 1834
3 convenient offices
• 61 Main Street, Andover
• Gaunt Square, Methuen
• 108 Main Street, N. Andover
A MUTUAL STABILITY SAVINGS BANK

COMPLETELY INSTALLED BROADLOOM
ULTRA TRENDTEX
from the looms of MOHAWK
COMPLETELY INSTALLED including modern wall-to-wall tackless installation, carpet, quality cushion and expert labor.
$12.50 SQ. YD.
The carpet that takes more care of you than you do of it . . . made of tough, resilient ARCILAN (R) Acrylic fiber pile. It's springy . . . doesn't show traffic paths, easy to clean and keep clean. Select from tweeds or plain colors.

Elliott's
236 Essex St., Lawrence
Salem Plaza, N. H. Rt. 28
Wilmington Plaza, Rt. 38
West Gate Center, Haverhill
For SHOP-AT-HOME Service DIAL: 682-1201 — 898-2386 — 658-3322 — 374-6021

Abbot Shows Sixty Prints

Currently on exhibit at the John-Esther Gallery, Abbot Academy, is a selection of prints from the 18th Annual Exhibition of the Boston Printmakers.

The exhibit, sponsored each year by the Boston Printmakers, contains a wide range of prints, varying in techniques and representative of artists from different parts of the country. The group of prints is indicative of the multiple directions in which contemporary printmaking is moving. There is much experimentation with new printing surfaces and new uses have been made of the traditional materials of stone, wood, metal, and silk. In many instances artists have combined two or more different mediums in the making of one print.

The present show at the John-Esther Gallery represents a group of 60 prints, all of which are for sale. The exhibition will run through Dec. 15. Although the school will be closed from Nov. 24 to Nov. 27, the Gallery will be open from Monday, Nov. 27 to Wednesday, Dec. 14 from 10 to 4. At other times the key should be requested at the Draper Hall switchboard.

LIBRARY POLICY BEING QUESTIONED

The School Committee has asked for a review of the Memorial Hall Library policy which prevents junior high school students from using the adult reading room at night.

It is also interested in further consideration of the ruling that elementary pupils cannot be in the reading room without a parent.

SEE
BILL ROBINSON
FOR NEW CHEVROLETS, CADILLACS, and Select Used Cars At
WOODWORTH MOTORS, INC.
Shawsheen Square, Andover
475-6200

ALL FORMS WRITTEN
F. W. BRADLEY
INSURANCE
475-4400

SUSIE SWEETS
IN
OLDE ANDOVER VILLAGE
Now Has A Complete
SANDWICH SHOP
CHICKEN BARBEQUE & SANDWICHES
LOBSTER ROLLS - ROAST BEEF
BAKED HAM
PASTRIES & DELICATESSEN
MONDAY THRU SATURDAY – 8 A.M. TO 6 P.M.

Short Henry James Novels Great Books Group Topic

NOVEMBER
24 Thanksgiving. Library closed.
29 Chipmunks 10 a.m., Children's room.
Great Books discussion.
DECEMBER
1 Redbirds, 10 a.m.
Film program for school age children, 3:30 p.m., Children's room.

The Great Books group at its meeting on Nov. 29 at 7:30 will discuss questions arising from Henry James's "The Pupil", and "The Beast in the Jungle". These are two short novels (Or long short stories). In "The Pupil" the group will consider the Moreen family, especially Morgan Moreen and his attitudes and behavior. Another consideration will be Pemberton, who is (or is he?) victimized by the Mooreens.

In "The Beast in the Jungle," identifying the beast, his beast or her beast, should lead to some interesting conversation. If you would like to join in, inquire at the library. The group meets every other Tuesday at Memorial Hall Library.

Littlest Listeners

The Chipmunks group of preschool boys and girls will have its story program on Nov. 29, Tuesday, in the children's room with Miss Elizabeth Russell.

The Red Birds, whose regular schedule was changed because of Thanksgiving closing, are going to meet at 10 a.m. on Dec. 1. It is hoped that the Ballardvale library room in the community building will be ready by then. Blue Birds will have their next program on Dec. 8.

Film Program

The 1966 story and film programs for boys and girls of school age will start on Thursday, Dec. 1, at 3:30. Children should meet in the children's room of Memorial Hall Library.

This initial program consists of two color films with sound: "Arctic Wildlife Range" and "Magic Michael."

Committee Appointed

The following members of the library staff have accepted library staff have accepted appointment to the newly formed staff house committee: Miss Elizabeth Russell, supervisor of work with children; Mrs. Fred Plummer, office personnel, and Mrs. Mildred M. Krause of the desk force. The committee is responsible for the staff room at the administrative level.

Lab Blitzes Stacks

Thirty-two ninth graders spent an hour on Monday, Nov. 21, gathering books, pamphlets and magazines for their language laboratory research topics under the leadership of Mrs. Henry DeCesare. Topics which they selected are of their own choosing and reflect their wide range of interests. They wanted to know more about hypnotism, population explosion, conservation of natural resources, urban renewal, terrorist tactics. For the next eight weeks they will be working with their library materials in teams of four or five. Each team will prepare a report and present it to the group as a whole an the end of that time.

For The Boys

The staff of Memorial Hall Library joined in sending holiday gifts to Andover men in Vietnam. Mrs. Albert J. Wilde and Mrs. Cleveland Gilcreast selected pocket size games, gift wrapped and sent them off for Christmas delivery.

Couple Weds In Tennessee

The marriage of Mrs. S. Lola Bettis to Russell A. Carter Jr., both of Chattanooga, Tenn., took place Nov. 4 in the Pilgrim Congregational Church of Chattanooga, Rev. Arnold Slater officiated.

The bridegroom is the son of Mr. and Mrs. Russell Carter of Downey, Calif., formerly of Andover.

The bride, who was given in marriage by E. Lewis Cook, was attired in a chartreuse suit with brown accessories and wore a corsage of white carnations. Miss Carole Hammontree was the maid of honor and she wore a suit with black accessories and carried a bouquet of pink and white carnations. Stanley M. Printz was best man.

The couple will be at home after Dec. 1, at 1206 Willow St., in Chattanooga.

HAMMOND ORGANS
KRAKAUER PIANOS
KNUEPFER & DIMMOCK, Inc.
THE MUSIC HOUSE SINCE 1896
286 ESSEX ST. LAWRENCE
688-6061

Art Seminar Will Travel

Travel for art's sake will be pursued next summer by students from Northeastern University.

A European Art Seminar for on the-spot study of outstanding art treasures in 15 cities is being offered by Northeastern's University College, the part-time division for adults.

Painter Robert L. Wells, professor of art at N.U., will teach the seminar, assisted by Jane Stouffer Wells, teacher and artist.

Leaving Boston July 18, the group will visit eight Italian cities including Rome, Florence and Venice, then go on to Paris, Chartres, Bruges, Ghent, Antwerp, Amsterdam and London, returning here Aug. 14.

Masterpieces of painting, sculpture and architecture to be studied range from monuments of ancient imperial Rome to the 20th century paintings and sculpture in the private collection of Peggy Guggenheim in Venice. Prof. Wells said the course will give major emphasis to paintings, with lectures delivered right in the museum galleries when possible.

Open to N. U. students of at least six months standing and to their immediate families, the touring seminar costs $999 including tuition, transportation, room and two meals a day.

The course is another in a series of special University College seminars designed to bring the student into direct contact with the art form studied.

Fire Log

The Andover Fire Department responded to the following calls between Nov. 16 and Nov. 21.

Nov. 16 - 378 South Main Street, chimney fire, Wineford Riversidge; Rte. #93, automobile fire, no service.

Nov. 17 - 165 Summer St., turpentine fire, Carlo Lamagna.

Nov. 18 - 13 Tewksbury St., building fire, Edward O'Hagen Jr.

Nov. 19 - off North St., brush fire, J&A Builders of Methuen; River Road, brush fire, owner unknown.

Nov. 20 - 422 South Main St., grass fire, Thomas Minghella; 76 Haverhill St., grass fire, Henry Jacques.

The Department ambulance responded to eight calls within the week.

FREE OFFER
Unicap® MULTIVITAMINS
Upjohn Medicine...Designed for health...Produced with care.
Free offer of 3½ weeks' supply
24 FREE
WHEN YOU BUY 100
·Now is the time to buy and save on Unicap by Upjohn. Unicap makes every meal a balanced meal as far as normal vitamin needs are concerned. You can depend on *Unicap*. Take advantage of this FREE OFFER!
This bottle of 24 FREE with purchase of 100
$3.11
LIGGETT REXALL DRUG
SHAWSHEEN PLAZA

MOVING
Mayflower
BEGLEY – MAYFLOWER
LOCAL AND LONG DISTANCE MOVING.
P. F. BEGLEY COMPANY
PACKING • CRATING • STORAGE
682-1372

LAWRENCE RUG & LINOLEUM CO.,
Over 7500 Sq. Ft. of Floor
DEVOTED TO FLOOR COVE
278 So. Broadway, Law
(Next to Reg. of Motor Veh
FOR FREE ESTIMATES CALL

VOLKSWAGEN
SALES & SERVICE
Sedans Convertibles
Wagons Karmann Ghias
HARRISON PARK CORP.
222 Lowell St., Law.686-9743

Finest in OIL HEAT
IRON FIREMAN
BURNERS • FURNACES BOILERS
MARTIN OIL CO., INC.
39 Oakland Ave., Meth. 682-757

PONTIAC!
TEMPEST
McANDREW PONTIAC Inc.
SALES-SERVICE
209 S. Broadway, Law. 683-954

CLARK MOTO CO., INC.
IMPERIAL – CHRYSLER
PLYMOUTH – VALIANT
BARRACUDA
Sales & Service
Good Used Cars
688-6053 OPEN EVENIN
273 So. Union St., Lawren

COLES' NURSING HOME
10 Summer St., 475-13
24 HOUR R.N. SUPERVISIO
"The Small Home That Gives Personalized Nursing Care."

COLUMBIA
Auto Seat Covers
165-167 So. Broadway, Lawren
• Convertible Tops
• Complete Interior Servic
Established 1937
683-2205

SUTTON TRAVEL SERVICE INC
Merrimack Valley's Most Experienced Travel Agent. International and Domestic. Tours Cruises & Resorts. Free Consultations.
1 Lowell St., Andover 475-42
21 Lawrence St., Law. 686-95

SUPREME CLEANER OF ANDOVER
1 HR. DRIVE-IN SERVICE
SAME DAY SHIRT SERVIC
REPAIRS & ALTERATION
475-6636
Shawsheen Plaza Shopping Ce

LAWRENCE RUG & LINOLEUM CO., INC.
Over 7500 Sq. Ft. of Floor Space!
DEVOTED TO FLOOR COVERING!
278 So. Broadway, Lawrence
(Next to Reg. of Motor Vehicles)
FOR FREE ESTIMATES CALL 683-3151
those heavenly carpets by Lee's

MANZI Dodge
683-9591

MICHAEL J. SULLIVAN INC. FURNITURE
"The Leading Furniture Store in Essex County"
SERVING ANDOVER FOR 79 YEARS!
226 Essex St., Lawrence
686-6157
OPEN TUES. & FRI. TILL 9 P.M.

VOLKSWAGEN SALES & SERVICE
Sedans Convertibles
Wagons Karmann Ghias
HARRISON PARK CORP.
222 Lowell St., Law. 686-9743

EATON **Water Filter**
MAKES TAP WATER FRESH AS A MOUNTAIN SPRING!
CITY GLASS CO
Cor. West and Tremont Sts.
LAWRENCE 683-3675

JACKSON LUMBER CO. Inc.
LUMBER PAINT
BUILDING MATERIALS
HARDWARE TOOLS
KITCHEN CABINETS
MILLWORK
ALUMINUM PRODUCTS
686-4141
245 Market St., Lawrence

VILLAGE TEXACO SERVICE STATION
Andover's Texaco Dealer
Courteous, Friendly Service
Lubrications, Tires
"Best Prices in Town"
TEXACO
14 No. Main St.
Andover
475-9888
S.H. GREEN

PLEASURE LANES INC.
Rte. 28 North Reading
Ten Pin Bowling
Billiards & Golf
For League Reservations
Dial 664-2619

Finest in OIL HEAT
IRON FIREMAN
BURNERS • FURNACES BOILERS
MARTIN OIL CO., INC.
39 Oakland Ave., Meth. 682-7577

EXPERT WATCH & CLOCK REPAIRS
KOLSKY JEWELRY CO.
JEWELRY AND GIFTS FOR ALL OCCASIONS
642 Essex Street, Near Hampshire
682-5572

T.J. SCANLON CO.
Building Materials Tools & Hardware
ESSEX ST. Corner BROADWAY
Paints
Power Tools
Lawn Supplies
Johns-Manville
Roofing & Siding
Free Delivery
683-3118

BUSINESS PROFILES

See Tony Bonanno for Your New TV or Appliance

The finest in sales and service on television and appliances is offered by Renfrew TV and Appliance Center, located at 118 Park Street in the new shopping center in North Reading. Tony Bananno, the owner, lives in North Reading and has been in business at this same location for the past three years. He carries all the top names in television, stereos and appliances, and he also does all his own antenna work. This assures you of satisfaction in your television reception, as adjustments on your antenna are made by men who know what they are doing.

Renfrew TV and Appliance Center has a fine display of RCA Victor, General Electric, Dumont and other famous name televisions and stereos. You are sure to find the model you are looking for, whether it is one of the take-along portables, a roll-about portable for your home, or one of the stately cabinet models in your choice of hand-rubbed woods to blend with the decor of your home. Renfrew TV and Appliance Center features America's number one choice in color TV, the popular RCA Victor. Portable TV sets are priced from $79.95 and portable color TV from $269.95. Renfrew offers one year free service on color TV with no extra or hidden charges.

In the appliance department, Renfrew can fill your needs with time-tested General Electric and Westinghouse washers and refrigerators and they service everything they sell. You will find if you trade locally on such household appliances, you will appreciate the convenience of simply picking up the phone and getting fast service on minor repairs and adjustments.

Plan to visit Renfrew TV and Appliance Center for all types of electronic Christmas gifts. Mr. Bananno will be glad to suggest suitable items, such as tape recorders, records from his complete discount record department and the best selection of radios north of Boston.

Renfrew TV and Appliance Center features local bank financing, with the lowest interest in this area. They are open until ten o'clock every night from now until Christmas and there is plenty of parking space available at their convenient location in the North Reading shopping center.

SEE OUR WONDERFUL WORLD OF LIGHTING:
Complete Lines of
• Artist Supplies
• Electrical Supplies
• Hardware Supplies
• Paint & Hardware
MID-CITY SUPPLY
92 Broadway (near Common St.)
Lawrence 688-1848

PONTIAC! TEMPEST
McANDREW PONTIAC Inc.
SALES-SERVICE
209 S. Broadway, Law. 683-9547

SONOTONE THE HOUSE OF HEARING
Theresa (Manzi) Amore
SONOTONE
The Amazing New Sonotone All in your ear
BAY STATE BLDG. ROOM 332
301 ESSEX ST., LAWRENCE
682-4730

CLARK MOTOR CO., INC.
IMPERIAL – CHRYSLER
PLYMOUTH – VALIANT
BARRACUDA
Sales & Service
Good Used Cars
688-6053 OPEN EVENINGS
273 So. Union St., Lawrence

Yankee Doodle Restaurant
★★★
Cocktail & Dinner Dancing
Sat. 8-12 P.M.
Colony Room
• Up to 500 People •
AVAILABLE FOR WEDDINGS
BANQUETS • TESTIMONIALS
75 Winthrop Ave. Lawrence
686-0181

COLES' NURSING HOME
10 Summer St., 475-1389
24 HOUR R.N. SUPERVISION
"The Small Home That Gives Personalized Nursing Care."

RENFREW
Television & Appliances
SALES & SERVICE
118 Park St., No. Reading
664-2277 or 664-2127

27 Main Street 475-2929
Valentine Flowers From The Heart

OUR 97TH YEAR Telephone 683-6516
LORD'S
Quality Shoes since 1869
Charge and Budget Accounts Available
275 ESSEX ST. Next to Tribune

For Top Quality
MILK AND DAIRY PRODUCTS
CALL –
FINDEISEN'S FARMS, INC.
687-7178 155 Lowell St. Methuen

COLUMBIA
Auto Seat Covers
165-167 So. Broadway, Lawrence
• Convertible Tops
• Complete Interior Service
Established 1937
683-2205

ANDOVER RECREATION
BOWLING
BILLIARDS
15 Lanes – 4 Tables
34 PARK ST. Air Conditioned

Savastano's
RESTAURANT & Caterers
AT OUR LOCATION OR YOURS
ITALIAN & AMERICAN FOOD
Noon Day Specials Daily
Special Menus for Weddings, Parties, etc. Hors D'oeuvres for Cocktail Parties
CLOSED MONDAYS
689-9214
Corner of Oak and Short Sts.
LAWRENCE

DALRYMPLE OIL CO., INC.
• Heating and Air Conditioning Specialists
• Frigidaire Appliances
244 Broadway, Law. 683-2455

SHAWSHEEN MOTOR MART INC.
FORD
Tel. 475-0767
39 Haverhill Street Andover
"Traditionally Trustworthy"

SUTTON TRAVEL SERVICE INC.
Merrimack Valley's Most Experienced Travel Agent. International and Domestic. Tours, Cruises & Resorts. Free Consultations.
1 Lowell St., Andover 475-4251
21 Lawrence St., Law. 686-9521

SUPREME CLEANERS OF ANDOVER
1 HR. DRIVE-IN SERVICE
SAME DAY SHIRT SERVICE
REPAIRS & ALTERATIONS
475-6636
Shawsheen Plaza Shopping Center

MERRIMAC Marine Supply
244 East St., Rte. 110, Methuen
* Trailers * Boats * Motors
* Marine Telephones
* Sailboats * New & Used
Walter Kalil Prop.

Coronet Furniture Inc.
Decorating Our Specialty
A. J. Fichera
Rte. 28, No. Reading 664-4200

HILDA'S Hair Stylist
Franchised ESKA Salon
7 HAIR STYLISTS ON DUTY FOR FAST, EXPERT SERVICE
Shawsheen Plaza, Andover
WALK-IN or CALL 475-2531

MERRIMACK Rambler
* American * Classic * Ambassador
Select Used Cars
112 Cross St., Law., 683-9502

NEWS CAPSULES

(Continued from Page One)

a preliminary budget of $918,433.50 for 1967, $264,000 of this is for debt retirement. The final budget figure may turn out to be above or below this estimate.

• The clerk of the works and the architect for the new senior high school reported last week that construction of the building is "about" on schedule.

• Andover's recount of votes cast earlier this month in the contest for 12th district representative to the General Court will be held Saturday, Dec. 3. It was requested by William Stewart of Andover who trailed James P. Hurrell in the three-seat race by 174 votes. Hurrell followed Stewart's petition with one of his own so both men will be represented at the recount session. Similar counts will be taken in other precincts of the district.

• The Shorten Garage on Park Street, now town owned, has been leveled. The future municipal building site will be readied as a temporary parking area in time for the holiday shopping season.

• Francis W. Donahue, 35 River Rd., has been appointed a police patrolman, filling the vacancy created by the resignation of Arthur Manock.

• Congressman F. Bradford Morse has accepted the position of special gifts chairman for the Merrimack Valley Chapter of March of Dimes for the January fund drive. Gerald M. Lewis will head the Andover drive.

WALLPAPER SALE
⅓ OFF
New 1967 PAPERS
COLE
PAINT & HARDWARE
10 MAIN ST. 475-1156

New Manual "HERMES 90" Adding Machines
Adds - Subtracts
Multiplies - Credit Balance
$99.50
A. K. Thomas Co.
525 ESSEX ST. LAWRENCE
TELS. 683-5359 & 683-5332

Where You Get Your Green Stamps!
S&H GREEN STAMPS
VILLAGE ANNEX TEXACO SERVICE STATION
14 MAIN ST. Near Library ANDOVER
Always The Most Miles For Your Dollar

Subscribe to the TOWNSMAN

TOWNSMAN Service Directory

ARBORISTS

AMALIA Tree Surgeons, Inc.
A. C. LAWRENCE, Rep.
Certified Arborist
24 HOUR SERVICE
– TREE REMOVAL – PRUNING
–FEEDING – TREE MOVING
COMPLETE TREE AND LANDSCAPING CARE
475-1848

TREE SERVICE by DODGE ASSOCIATES
Andover and Wennam
ALBERT R. RETELLE
PARTNER
CERT. MASS. ARBORIST
RESERVATION ROAD
Tel. 475-0841

AUTO REPAIRS

NEW LOCATION
CLARK MOTOR CO.
273 So. Union St., Lawrence
688-6054
IMPERIAL CHRYSLER
PLYMOUTH VALIANT
SALES & SERVICE

INSURANCE

DOHERTY
INSURANCE
475-0260

CALL OUR AD TAKER
475-1943

PLUMBING

LAKESIDE PLUMBING & HEATING
Ralph E. Peak
Lic. No. 5722
SERVICE PLUS
QUALITY WORKMANSHIP
JOBBING & REMODELING
CALL 475-0162

REAL ESTATE

W. Shirley Barnard
REAL ESTATE
Main at Barnard Street
TEL. 475-0202

BRADLEY REAL ESTATE
475-2529 687-7029

Fred E. Cheever REAL ESTATE
NOW AT 3 MAIN ST.
Tels. 475-3775 – 475-1098

RADIO & HI-FI SERVICE

ENJOY the BEST IN RADIO AND RECORDINGS WHEN WE DO THE REPAIRING YOU HEAR THE DIFFERENCE.
OUR 35 YEARS OF KNOW-HOW IS YOUR ANSWER TO THE QUALITY, MONEY-SAVING SERVICE YOU HAVE ALWAYS WANTED.
COMMUNITY RADIO and HI-FI SERVICE
17 Newbury St. LAWR 682-[illegible]

TRAVEL

ANDOVER TRAVEL BUREAU
Agency for All Airlines and Steam Ship Lines
NOW AT 3 MAIN STREET
Tels. 475-3775 – 475-1098
Fred E. Cheever, Mgr.

60 Sign For Center League

Sixty boys signed Saturday to play with the Andover Youth Center Junior Basketball League this season.

The six teams organized will go into action Saturday.

Coaches, captains and players have been assigned as follows:

LAKERS: Capt. Michael Sadowski, Scott Martellini, Mike Little, Chuck Parisi, Colin Bodge, Mike Mulligan, Bill DeLuca, Alan Duke, Mike Harring, Mark Moriarty and Coach, James Hurl.

CELTICS: Capt. Wally Boland, Jim Muller, Jeff Waters, Terry Murphy, Bill Boland, Ray Lloyd, Bob Gildea, Tim Fannon, Ed Boland, Mike McCormack, coach, Dennis Murphy and Steve Martellini.

WARRIORS: Capt. Mike Fanning, Chris Fanning, David Morin, Bob Campbell, Philip Pasho, Robert Messersmith, Joe McAndrew, Tim Lannan, Kurt Remming, Rick Meuse, coach, Ronald Julien and Gary Vivian.

COUGARS: Capt., Chuck Messersmith, Jonathan Bowen, John Brennan, Jim Fox, Peter Kirwin, Tom Meuse, Denny Dufault, Joe Jameson, Greg Christie, Alfred Derosier, coach, Rick Stanton.

ROYALS: Capt. Jack Burns, Wayne Powell, Tom Gliss, Walter Maroney, Kurth Derosier, Dan Mason, Bart Farrell, George Duke, Mike Derosier, Joe Fox, coach, Bob Murphy.

CHARGERS: Capt. Andy Monach, Bob Dufault, Steve Robinson, Kevin O'Brien, Joe Bartly, John Fox, Bob Peterson, Paul Connolly, Mike Johnson, Tim Murphy, coach, Frank Monette and Tom Robb.

Any boys wishing to play must contact league director Frank Monette by Saturday.

Printing OF DISTINCTION
The ANDOVER TOWNSMAN
For Your Printing Needs
CALL 475-1943

Strike In Second Week

Trouble flared briefly at Raytheon Company's Hawk Missile plant here Friday when local police, assisted by officers from Lawrence and North Andover departments, opened company parking lots to workers not involved with the strike of Local 1505, International Brotherhood of Electrical Workers.

Some 40-50 patrolmen from the three forces pushed pickets aside to open the lot which the company had reported earlier was the only one of 12 in the state not available to non-striking personnel.

Two pickets were struck by billy's. Neither was seriously injured.

Following the early morning disturbance, union officials conferred with local and company police, agreeing upon a procedure for the handling of parking for both strikers and non-parkers. Within a short period, most residential streets in the area were virtually clear.

Tuesday the striking union permitted shipment of a high powered radar unit which left the plant on a truck from Fort Devens, bound for Vietnam. Strikers gathered around to wave small American flags to indicate their willingness to cooperate with the military. The union has been criticized for striking while the U. S. is involved in a war where Hawk missiles are being used.

Pike Exhibit Opened Friday

Friends of Pike School attended a preview opening Friday evening of the Art for Scholarships benefit exhibit now open to the public at Addison Gallery of American Art, Phillips Academy.

What they saw was a varied collection of paintings, sculpture and crafts, the work of professionals and near professionals from around New England. Everything exhibited is for sale at prices that will boost the private school's scholarship fund.

The show will be open until Dec. 10 between the hours of 10 a.m. and 4 p.m. on weekdays and 2 p.m. to 5 p.m. Sundays.

In addition, Gallery director Bartlett H. Hayes Jr. will keep the exhibit open between 10 a.m. and 1 p.m. on Thanksgiving Day.

Paintings in the show are priced at $15 to $600 and crafts are marked at from $3.75 (for a small pot) to $1800 (for a handmade loom). The prices were established by taking the artist's sales tag and doubling it, permitting interested art lovers to acquire a Christmas gift and at the same time, donate a sizable, tax-deductable sum to Pike School.

An of works in the show will be held at 8 p.m. Dec. 2 and on that same day, two prizes will be awarded.

DELANEY COMPLETES MEDICAL COURSE

Second Lieutenant Gerald L. Delaney, 24, son of Mr. and Mrs. Augustine L. Delaney, 56 Holt Rd., completed an eight-week medical service officer course, Nov. 10, at Brooke Army Medical Center, Ft. Sam Houston, Tex.

ANDOVER

For Colonial-lovers, the cutest Gambrel ever!

Exposed beams in panelled living room with antique brick fireplace. Also beamed formal dining room with wainscotting. Large kitchen has eat-in area. Breezeway. ½ bath. 3 large bedrooms with sliding-door closets, up. Full bath. Panelled family room with many built-ins- Low heating cost.

F.W. BRADLEY & ASSOCIATES
475-4400

LEGAL NOTICE

LEGAL NOTICE

By virtue and in execution of the Power of Sale contained in a certain mortgage given by Richard J. Rothwell to Acreage Development Corp, dated May 29, 1964 and recorded in Essex North District Registry of Deeds Book 1010, Page 357, of which mortgage the undersigned is the present holder, for breach of conditions of said mortgage and for the purpose of foreclosing, the same will be sold at Public Auction at 10:00 o'clock in the forenoon on the 15th of December A.D. 1966, upon the premises of lot 10 Cross Street, Andover, Massachusetts all and singular the premises described in said mortgage, to wit:-

The land in Andover, Essex County, Massachusetts, with the buildings thereon being shown as Lots #6, 7, 8, 9, and 10 on a plan entitled "Plan of Land in Andover, Mass., as subdivided by Acreage Development Corp., Scale 1" = 100' May 11, 1964, CLINTON F. GOODWIN, Reg. Land Surveyor, Haverhill, Mass." to be recorded herewith and to which plan reference is made for a more particular description to said lots.

Subject to prior mortgages held by the Andover Savings Bank.

For title see deed of Acreage Development Corp., to be recorded herewith."

Excepting from the above-described mortgage, lots 6, 7, 8 and 9, which have been previously released from said mortgage.

Said premises will be sold subject to any and all unpaid taxes, tax titles, assessments and municipal liens so far as the same may legally exist.

Terms of Sale: - Five hundred ($500.00) dollars to be paid in cash or certified check by the purchaser at the time and place of the sale and the balance to be paid in fifteen (15) days from the date. Other terms to be announced at the sale.

ACREAGE DEVELOPMENT CORP.
By MONFORD F. GOVE,
Pres. and Treas.
N-23; D-1-8

RENT 2 DOLLARS A MONTH

RENT A WORRY-FREE FLAMELESS ELECTRIC WATER HEATER

Here's a convenient, practical way to enjoy carefree, automatic hot water service. Electric water heaters are thrifty to operate on the special water heating rate . . . supply all the piping hot water you need. When you rent, we deliver the heater and pay you a liberal installation allowance. You pay only $2 a month and the low, operating cost. Come in or call!

MASSACHUSETTS ELECTRIC
New England Electric System
370 ESSEX ST. LAWRENCE 683-9511

LEGAL N

Commonwealth of Massachusetts
PROBATE COURT
Docket No. 289936

Essex, ss.

To all persons interested in the estate of GERTRUDE ALICE STEWART late of Andover in said County, deceased.

A petition has been presented to said Court for probate of a certain instrument purporting to be the last will of said deceased by WILLIAM STEWART of Andover in the County of Essex praying that he be appointed executor thereof, without giving a surety on his bond.

If you desire to object thereto you or your attorney should file a written appearance in said Court at Salem before ten o'clock in the forenoon on the nineteenth day of December 1966, the return day of this citation.

Witness, JOHN A. COSTELLO, Esquire, First Judge of said Court, this fifteenth day of November 1966.

JOHN J. COSTELLO, Register
N-23; D-1-8

Commonwealth of Massachusetts
PROBATE COURT
Docket No. 34487

Essex, ss.

To THERESA O'BRIEN HUARD of Unknown Residence.

A libel has been presented to said Court by your husband, GEORGE W. HUARD, of Andover, in the County of Essex praying that a divorce from the bond of matrimony between himself and you be decreed for the cause of desertion.

If you desire to object thereto you or your attorney should file a written appearance in said Court at Lawrence within twenty-one days from the thirteenth day of February 1967, the return day of this citation.

Witness, JOHN A. COSTELLO Esquire, First Judge of said Court this seventeenth day of Novembe 1966.

JOHN J. COSTELLO, Registe
Maurice Rappaport, Atty.
800-800A Bay State Bldg.
Lawrence, Mass. N-23; D-1-

Commonwealth of Massachusetts
PROBATE COURT
Docket No. 25291

Essex, ss.

To all persons interested in th trust estate under the will MABEL BRACE WARD late Andover in said County, decease for the benefit of JOHN WAR KIMBALL and others, unde article eleven of said will.

The trustee of said estate ha presented to said Court for allow ance its fourth to eighth account inclusive.

If you desire to object there you or your attorney should file written appearance in said Cou at Newburyport before ten o'clo in the forenoon on the twent eighth day of November 1966, t return day of this citation.

Witness, JOHN A. COSTELL Esquire, First Judge of said Cou this twenty-eighth day of Octob 1966.

JOHN J. COSTELLO, Regist
N-10-17-

Commonwealth of Massachusett
PROBATE COURT
Docket No. 289

Essex, ss.

To all persons interested in estate of WALTER S. DOWNS of Andover in said County,

GEO. W.
LAWR
TAR AND GRAVEL ROO
SPECIALIZING I
Telephone 687-7339

HOME-TOWN

WM. B. K
550 TURNPIKE ST.
NO. ANDOVER
(Junction Rts 114-125)
683-9439

LEGAL NOTICES

Commonwealth of Massachusetts
PROBATE COURT
Docket No. 289936

Essex, ss.

To all persons interested in the estate of GERTRUDE ALICE STEWART late of Andover in said County, deceased.

A petition has been presented to said Court for probate of a certain instrument purporting to be the last will of said deceased by WILLIAM STEWART of Andover in the County of Essex praying that he be appointed executor thereof, without giving a surety on his bond.

If you desire to object thereto you or your attorney should file a written appearance in said Court at Salem before ten o'clock in the forenoon on the nineteenth day of December 1966, the return day of this citation.

Witness, JOHN A. COSTELLO, Esquire, First Judge of said Court, this fifteenth day of November 1966.

JOHN J. COSTELLO, Register
N-23; D-1-8

Commonwealth of Massachusetts
PROBATE COURT
Docket No. 34487

Essex, ss.

To THERESA O'BRIEN HUARD of Unknown Residence.

A libel has been presented to said Court by your husband, GEORGE W. HUARD, of Andover, in the County of Essex praying that a divorce from the bond of matrimony between himself and you be decreed for the cause of desertion.

If you desire to object thereto, you or your attorney should file a written appearance in said Court at Lawrence within twenty-one days from the thirteenth day of February 1967, the return day of this citation.

Witness, JOHN A. COSTELLO, Esquire, First Judge of said Court, this seventeenth day of November 1966.

JOHN J. COSTELLO, Register
Maurice Rappaport, Atty.
800-800A Bay State Bldg.
Lawrence, Mass. N-23; D-1-8

Commonwealth of Massachusetts
PROBATE COURT
Docket No. 252919

Essex, ss.

To all persons interested in the trust estate under the will of MABEL BRACE WARD late of Andover in said County, deceased, for the benefit of JOHN WARD KIMBALL and others, under article eleven of said will.

The trustee of said estate has presented to said Court for allowance its fourth to eighth accounts, inclusive.

If you desire to object thereto you or your attorney should file a written appearance in said Court at Newburyport before ten o'clock in the forenoon on the twenty-eighth day of November 1966, the return day of this citation.

Witness, JOHN A. COSTELLO, Esquire, First Judge of said Court, this twenty-eighth day of October 1966.

JOHN J. COSTELLO, Register
N-10-17-23

Commonwealth of Massachusetts
PROBATE COURT
Docket No. 289765

Essex, ss.

To all persons interested in the estate of WALTER S. DOWNS late of Andover in said County, deceased and to the Attorney General of said Commonwealth:

A petition has been presented to said Court for probate of a certain instrument purporting to be the last will of said deceased by HARRY N. STEINBERG of Lawrence in the County of Essex praying that he be appointed executor thereof, without giving a surety on his bond.

If you desire to object thereto you or your attorney should file a written appearance in said Court at Newburyport before ten o'clock in the forenoon on the 28th day of November 1966, the return day of this citation.

Witness, JOHN A. COSTELLO, Esquire, First Judge of said Court, this 1st day of November 1966.

JOHN J. COSTELLO, Register
Steinberg, Shaker & Lewis
Steinberg Building
375 Common St.
Lawrence, Mass. N-10-17-23

Andover Public Schools
Andover, Massachusetts

BID NOTICE
SCHOOL BUS TRANSPORTATION

The Andover School Committee requests bids for furnishing school bus transportation.

Bids are to be submitted to the Office of the Superintendent, Central Elementary School, Bartlet Street on or before 4:00 P.M. November 28, 1966.

Specifications may be obtained at the above office.

The right is reserved to reject any or all bids, consistent with the best interests of the Andover Public Schools.

JACK BERBERIAN
Supervisor of General Services
N-23

TOWN OF ANDOVER
NOTICE

Notice is hereby given pursuant to Chapter 138 of the General Laws, as amended: that EDWARD A. ROMEO, doing business as FIELDSTONES, has applied for a license to sell alcoholic beverages of the following kinds:

"Restaurant", all alcoholic beverages, on the following described premises - 404 South Main Street, two dining rooms, kitchen and reception room first floor, toilets on second floor, stock in first floor storeroom off kitchen, entrance and exit from side doors on driveway.

By order of the
BOARD OF SELECTMEN
IRVING O. PIPER, Town Clerk
Date of issue
November 23, 1966

TOWN OF ANDOVER
PUBLIC HEARING

A public hearing will be held in the Conference Room, second floor, Town Hall, Andover, Massachusetts, on Thursday, December 1, 1966, at 7:30 P.M. on the petition of LAWRENCE C. SOULE, JR. & NANCY B. SOULE of 87 Salem Street, Andover, Mass., for a variance from the requirement of Article VIII, Section V. A. of the Zoning By-Law to allow the division of a lot fronting on 87 Salem St., and 8 Appletree Lane, leaving both lots with less than the required frontage and area. Property is located in a Single Residence B. Zone as shown on the Assessors Map 42 as lots 27 & 28.

BOARD OF APPEALS
ALFRED W. FULLER, Chairman
Dates of issue
November 17 & 23, 1966

TOWN OF ANDOVER
NOTICE

Notice is hereby given pursuant to Chapter 138 of the General Laws, as amended: that ROLLING GREEN MOTOR INN CORPORATION, HARRY AXELROD, Manager, has applied for a license to sell alcoholic beverages of the following kinds:

"Inn Holder", all alcoholic beverages, on the following described premises: Northerly side of Lowell Street at or near Junction of Route 93, 99 motel rooms, cocktail lounge, dining room, coffee shop, banquet and meeting rooms, service bar, kitchen - all on one floor. Storage rooms under kitchen and Pro Shop and Storage Rooms and Employee sleeping rooms under Guest Rooms.

By order of the
BOARD OF SELECTMEN
IRVING O. PIPER, Town Clerk
Date of issue November 23, 1966

GEO. W. HORNE CO.
LAWRENCE, MASS.
TAR AND GRAVEL ROOFING SHEET METAL WORK
SPECIALIZING IN ASPHALT SHINGLING
Telephone 687-7339 Established 1854

HOME-TOWN MOVING is our SPECIALTY!

Dependable moving . . . across town or overseas
"Wife-Approved" MOVES

WM. B. KENT & SONS
550 TURNPIKE ST.
NO. ANDOVER
(Junction Rts 114-125)
683-9439
North American WORLD-WIDE MOVING

CLASSIFIED ADS

Personal a

THERMOGRAVED WEDDING INVITATIONS and a complete line of Wedding Stationery. Fine selection of papers and type-faces. Prompt service. ANDOVER TOWNSMAN, 26 Chestnut Street, cor. of Main Street. 475-1943. A-TF

Lost and Found b

ANDOVER SAVINGS BANK Pass Book No. 77816 has been lost and application has been made for payment in accordance with Sec. 20, Chap. 167 of the General Laws. Payment has been stopped.
b-N-17-23;D-1

MERRIMACK VALLEY National Bank Pass Book No. 11131788 has been lost and application has been made for payment in accordance with Sec. 20, Chap. 167 of the General Laws. Payment has been stopped.
b-N-10-17-23

Services Offered c

PIANO TUNING & REPAIRING. Experienced. Highly recommended. Formerly with Baldwin Piano Co., Boston. Concert tuner and technical supervisor. Call Mr. Colford, Dial 1-664-4313 (No. Reading). C-15-TF

FLOOR CLEANING SERVICE, Floors cleaned and waxed. Hardwood floors waxed. Dependable service. Call Mr. Kerr, Danvers, 774-3865. c-N-10-17-23-TF

HANDMADE BRAIDED RUGS - Custom made. Color designed to coordinate with decor. 100% wool, reversible. c-N-3-10-17-23

EXPERT INVISIBLE WEAVING on all types of wearing apparel materials. Burns, mothholes and tears mended invisibly. Special attention to Gabardines, Rayons and Silks. Free estimates cheerfully given. Mrs. Helen R. Koester, 142 Lovejoy Road, Andover, 475-3823. c-A-14-21-28-TF

LAWNS MOWED, FERTILIZED. Yards raked, grounds manicured. Cellars and attics cleaned out. Do you have an odd job? Call Christopher Muller, Jr. for free estimate. 475-1145 after 6 p.m. c-S-TF

UPHOLSTERING - MODERN AND Antique furniture. Quality work at competitive prices. Free Estimates. Call or write: Ray Allen, 542 Woburn Street, Wilmington, Mass. 658-8443. c-S-15-22-29-TF

TYPIST DESIRES TYPING to do in her home evenings. Call 475-2909 after 5 p.m. c-N-3TF

BRASS POLISHING, FIREPLACE tools, andirons, candle sticks, etc. Call 475-1530. c-N-3-TF

WANTED - BABY SITTING job: Week-day evenings til 9:45 p.m. and after school; daytimes, Saturday. 13-1/2 years old. Hidden Road area. Completed American Red Cross baby sitting course. Call 475-3421. c-N-23

Services Offered c

CURTAINS - WASHED, IRONED and starched. Fiberglas curtains and drapes. Also draperies and other household ironing. Prices reasonable. Call 475-2756. C-TF

PAINTED WALLS AND ceilings washed by machine. Call Paul Cook evenings at 475-4736.
c-O-13-TF

FLOWERS FOR ALL Occasions - The Flower Box, 21 Lincoln Street, Andover. Tel. 475-6037.
c-M-10-17-24-31-TF.

PART-TIME, GENERAL office work in Andover. Call 475-3146 after 5 p.m. c-N-17-23;D-1

Help Wanted—Female e

NEED CHRISTMAS MONEY? There is still time to earn your Christmas money by showing famous line of cosmetics and gift sets. Many women earning $50 to $100 per week working a few hours a day showing Avon Products. Call 688-2686. e-N-23

Business Opportunities j

OPPORTUNITY WITH TEXACO, Management career. If you're a career conscious man with limited growth potential in your present position and you've felt compelled to stay on your treadmill in order to maintain a high standard of living, then let us tell you about a sound financial opportunity where you can own your own business. Present opportunity in Methuen. Texaco offers: Excellent income opportunity; a chance to own your own business; only small investment required; no previous experience in petroleum marketing required. Texaco will help with: financial assistance; thorough on the job guidance to profitable management; strong advertising and promotional support; complete intensive training with pay while learning. Get the facts on a management career with Texaco by calling or writing: Texaco Inc., Mr. Tolman, 99 Marginal Street, Chelsea, Mass. 884-7000 days or Nashua, N. H. evenings 882-5574.
j-N-23; D-1-8

Dogs, Cats and Pets k

GOLDEN RETRIEVER PUPPIES, 5 weeks old: AKC Reg. Ready for new home by December 25th. Male and Females. $100.00. 475-5253.
k-N-23; D-1-8-15-22

PUPPIES FOR YOUR Christmas stocking. Healthy and irresistible. Ready for new home November 26. $10.00. Call after 5 p.m., 475-6059. k-N-23

NEEDED - HOME FOR my pet. Black and White, altered male cat, well trained for indoors. Owner is allergic to animals. Call 475-4535. k-N-17

Articles for Sale l

FIREPLACE WOOD - FOR Sale. Hard and seasoned. Call 682-9735.
l-O-TF

ROYAL TYPEWRITER, 26" carriage. In excellent condition. Call 475-2296. l-S-22-TF

LOFTY PILE, FREE from soil is the carpet cleaned with Blue Lustre. Rent electric shampooer $1.00. Hill Hardware, 45 Main St., Andover. 475-0102. l-N-23

For Rent—Apts. and Flats o

SOUTH LAWRENCE - THREE room apartment, stove, refrigerator, Venetian blinds, aluminum windows, food disposal, porch, garage, excellent location, ample ground. Call 683-0094. o-O-20

FOR RENT

WAREHOUSE SPACE FOR Rent, one floor, 4000 sq. ft., opposite Andover Boston & Maine railroad station, own entrance, have use of railroad siding. Call Ralph Spector, 475-2296. -8-TF

Realtors u

DOUGLAS N. HOWE, REALTOR. 52 Main Street, Andover, Phone 475-5100, evenings 475-2423.
U-TF

TO BUY OR SELL Real Estate, call the Lee Dodd Agency at 475-2625 or 475-4759. U-TF

BUYING OR SELLING Commercial or Residential Real Estate, RENTING Apartments or Offices - Call William H. Ash, 89 No. Main Street, Andover, Phone 475-5679. LISTINGS WANTED.
u-N-23-TF

Wanted to Buy v

ANTIQUES - BUYING PICTURE frames, brass beds, trunks, fancy dishes, pocket watches, jewelry oriental rugs, marble-topped furniture, mahogany reproductions, ball and claw furniture. 688-3072. v-M-3-10-17-24-TF

ANTIQUES - OR ANYTHING old, Marble-top, Walnut, Grape and Rose carved Furniture, Glass, China, Silver, Jewelry, Clocks, Prints, Frames, Guns, Coins, Furniture, Etc., William F. Graham Jr., 165 Golden Hill Ave., Haverhill, Mass. Tel. Haverhill DRake 2-3708. Will call to look.
V-TF

Automobiles y

MUST SELL - 1964 Triumph Spitfire quickly - going over seas. Black with red interior, heater, radio, tonneau and extras; very good finish, first class maintenance. 475-2952. y-N-23

ANDOVER APARTMENT FOR RENT
134 Main St. corner of Morton St., Second floor. Sunny side. Bright living room is 16 x 16 with fireplace; kitchen has breakfast area; double bedroom; bath. Parking area. Pleasant grounds. Heat included.
$95.00.
DARLING ASSOCIATES
24 CHESTNUT ST., ANDOVER
475-4515

– HELP WANTED –
MALE & FEMALE
Openings now for trainees as animal technicians.
Fascinating work for people who enjoy working with animals.
– Excellent working conditions
– Company benefits
– No experience necessary
– Must have own transportation.
Call for appointment between – 8 a.m. and 4 p.m.
Wilmington 658-6000

HELP US FIND THIS MOTHER FATHER, OR TEACHER
Do part-time work for full-time pay, while earning a minimum, guaranteed income of $300.00 a month for rendering important educational services in your home community. 4 hours daily. Both daytime and evening positions available. Call 682-5217 Tuesday, Nov. 29th between 9 a.m. and noon (ask for Mr. Bedrick). 686-9411 between 6 p.m. and 8 p.m.

Cross Coal Co.
EST. 1864
FUEL AND RANGE OIL

POURING TEA FOR LIBRARY VISITORS is Mrs. Herman Freedman, librarian for Andover High School. She was among those who helped entertain the public Sunday during the Open House and dedication of the new wing at Memorial Hall Library. (Cole)

West Team To Practice

West Parish will begin its basketball practice Saturday Nov. 26, at West Elementary School gym.

Any boys wishing to learn how to play basketball are urged to attend.

Boys ages (8-11) are to meet at 9 a.m. until 10:30 a.m. Boys ages (12-14) are to meet at 10:30 a.m.

For any further information call Coach Frank Monette.

Monel Alloy in Industry

Because of its good resistance to corrosion, Monel nickel-copper alloy finds numerous applications in the chemical and petroleum industries.

ACADEMY BARBER SHOP
3 BARBERS – GOOD SERVICE
96 Main St. Andover
8:30 to 6:00 CLOSED MONDAYS

The
Andover Spade and Trowel
Garden Club
presents
CHRISTMAS THOUGHTS
TEA • LECTURE • SALE
Thursday, December 1st

Tea –	1:30 Underwood Room	Phillips Academy
Lecture –	2:30 by Mrs. Henry Hazen	Kemper Auditorium
Sale –	1:00-4:30 Underwood Room	Phillips Academy

TICKETS $1.50
Available at the door or by calling 475-5055.

Speaker Will Show Link Between Bible And Culture

Thayer S. Warshaw, whose practice of using the Bible as a text in his English classes at Newton High School, will speak to a group of Protestant teenagers here Sunday.

Both junior and senior youth groups from local Protestant churches will meet that evening at South Church for programs arranged by the youth committee of the Andover Council of Churches.

The juniors will meet at 5 p.m. to see the film, "The Guest," which is to be followed by a special program of music.

The senior fellowship groups will hear Warshaw, an Andover resident, at 7:30 p.m. The high school English instructor will speak on "Why Study the Bible?" He will discuss the influence of the Bible on our culture and everyday life, using music and examples of art, cartoons, literature and news media to illustrate his points.

In addition to his duties at Newton High, Warshaw is a member of the faculty of the Harvard Graduate School of Education. Since initial publication of his classroom use of the Bible, the Andover man has been invited to address audiences in various parts of the country. This, however, will be his only appearance in Greater Lawrence this year. The general public is invited.

Members of the Council committee planning this and other youth work for the church year are: Rev. David E. Allen, chairman, Christ Church; Mrs. Charles Towne Jr., Andover Baptist Church; Rev. Robert Bossdorf, Ballard Vale United Church; Miss Nancy Howard and Mr. Robert L. Wright of Christ Church; Miss Bonnie Madden and Miss Karen Lundgren of the Free Christian Church; Alan Copeland of South Church; and John Terry of West Parish.

Lt. Leadbitter Receives Wings

Second Lieutenant Robert G. Leadbitter, son of Mr. and Mrs. Stanley N. Leadbitter of 74 Lowell St., has been awarded U. S. Air Force silver pilot wings upon graduation at Craig AFB, Ala.

Lieutenant Leadbitter is being assigned to Lockbourne AFB, Ala., for flying duty.

A graduate of Phillips Academy, the lieutenant received his BA degree in 1965 from Lawrence University, Appleton, Wis. He was commissioned there upon completion of the Air Force Reserve Officers Training Corps program, and is a member of Phi Kappa Tau.

His wife, Pamela, is the daughter of Doctor and Mrs. Lawrence C. Kolb of 31 Old Smith Rd., Tenafly, N. J.

SIMEONE
Pharmacy
2 Main St., Andover
Prescription Specialists
Tel. 475-0418
Rx

NOW . . .
Is The Time To Replace
BROKEN
Automobile
GLASS
Expert Mechanics
Ready to Serve You!
Lawrence Plate & Window Glass Co.
417 Canal St. Tel. MU 3-7151

ANTON'S ATTITUDE is your attitude!

We have a commitment to quality! We handle your garments just as if you were right there watching over our shoulder. We do your clothes the way *you* want us to.

For example: In our sorting and pre-assembly sections your clothes are separated according to fabric, texture, color, weave and other differences. Each garment is given studied expert attention. The pockets are checked to make sure they are empty. The buttons are inspected for tightness. Sweaters, skirts, blouses, coats are carefully appraised — then off to our pre-spotters!

Any garments deserving a special attention are singled out. A silk dress. A bright-colored coat. An evening gown. Knits, beaded garments, etc. Garments like these are marked "deserving of special care".

Then your clothes are "weighed-in". While this may be a hit or miss commonplace operation elsewhere, we never, but never overload our drycleaning machines. As a matter of fact when it comes to silks, dresses, blouses and other special garments, we take special pains to assure optimum fabric care for all delicate things. This is the kind of gentle, thorough care we give your clothes. This is Anton's attitude because we know it's your attitude.

Anton's CLEANERS
for you who care . . . the cleaner who cares
and White Rose Laundry, too!
Store hours: Daily 7 A.M. to 9 P.M. — Sat. 7 A.M. to 7 P.M.
357 NORTH MAIN STREET SHAWSHEEN VILLAGE

A
VOLUME 80 NUMBER 8

The

THE ANDOVER HIGH
Thanksgiving Day with a 1
With the win came the Me
pionship. Some 2800 fans
North Andover last won in

News Capsules

• Fred S. Tarbox, 18 Cutler Rd., has been elected president of the North Essex Council Inc., Boy Scouts of America. Tarbox is chairman of the district committee for the Greater Lawrence Regional Vocational Technical High School and a vice president of J. H. Horne & Sons, Lawrence.

• Raytheon Co. and Caloric Corp. of Topton, Pa., have announced plans to merge. Caloric Corp., with annual sales between $30 and $35 million, is a leading producer of gas ranges for the home and the only major range manufacturer concentrating exclusively on gas-fueled ranges. The merger has been approved by Caloric stockholders and is expected to be completed early in 1967.

• The Massachusetts deer season opens Monday, Dec. 5, and runs through Sat., Dec. 10. Shooting hours are 6:30 a.m. to 5 p.m. each day. Hunters may take one deer of either sex, by shotgun not larger than ten gauge, or by bow and arrow and must wear at least 200 square inches of daylight fluorescent orange or red material.

• Harry N. Snook, general manager of the Merrimack Valley works of Western Electric Co., will serve as chairman of a "Trends & Issues Assembly" for the Greater Lawrence Chamber of Commerce that will bring 450 top New England business leaders to Greater Lawrence, March 1. His

(Continued on Page Eight)

VITAMIN BUY!
UNICAP CAPSULES OR UNICAP CHEWABLES
REG. PRICE $3.11
MYADEC
REG. PRICE $7.79
BUY 100 GET 30 FREE!
DALTON Pharmacy
MAIN COR PARK ST. – 475-010
SUNDAY HOURS: 9 A.M. To 1 P.